ENCIN

GEN

ALLEN COUNTY PUBLIC LIBRARY
3 1833 01234 9566

GENEALOGY
979.502
P83cbc
1972

Donated 1 May 1987
by Dodi Combs
to Billings Point State Genealogy Library

Digitized by the Internet Archive
in 2010 with funding from
E-Yearbook.com

http://www.archive.org/details/ensign1972port

ENSIGN

conquerors bible college
portland, oregon

vol. xix

editor
phil tolstad jr.

1972

in dedication

It began as an ordinary day. The night's inkiness faded into the dawn's brilliance. Then it happened. We realized this was our day. Our day to work, to labor, to toil. Ours to rejoice in revival. Our day to witness the return of the Lord.

She was created for this day. She was made to be our teacher, our counselor, our friend. Ours to be a pattern: an example of true holiness, meekness, and sincerity. Her life taught us the deeper meaning of selflessness, sacrifice, and dedication.

She taught us the real value of a child's soul and how to lead him to a deeper life in Christ, how to be more expressive in our written word, and how to correlate Israel's history.

As an instructor for the past ten years, she has devoted her entire life to the students of Conquerors Bible College. During this time she has also authored handbooks for youth leaders, teacher training material, and Sunday School quarterlies. She has faithfully served in various offices of the Oregon District of the United Pentecostal Church, both at the sectional and district levels. Since 1970, she has likewise held the responsibility of Dean of Women at CBC.

The sun is quickly setting on our day. It will soon be over. Yet, her influence will continue. Only the dawning of that new, eternal day will tell the impact her life has had on pastors, missionaries, child evangelists, lay workers--on us.

Sister Darline Kantola, thank you for being a part of our day. Because you are a part of it, we are the better person. IN THIS OUR DAY, we are priviledged to dedicate the 1972 ENSIGN to you.

AGE

our northwest

"And God saw
everything that
He had made,
and
behold it was
very good."

The Sea....

The Mountains...

The Falls..

"and God made man..."

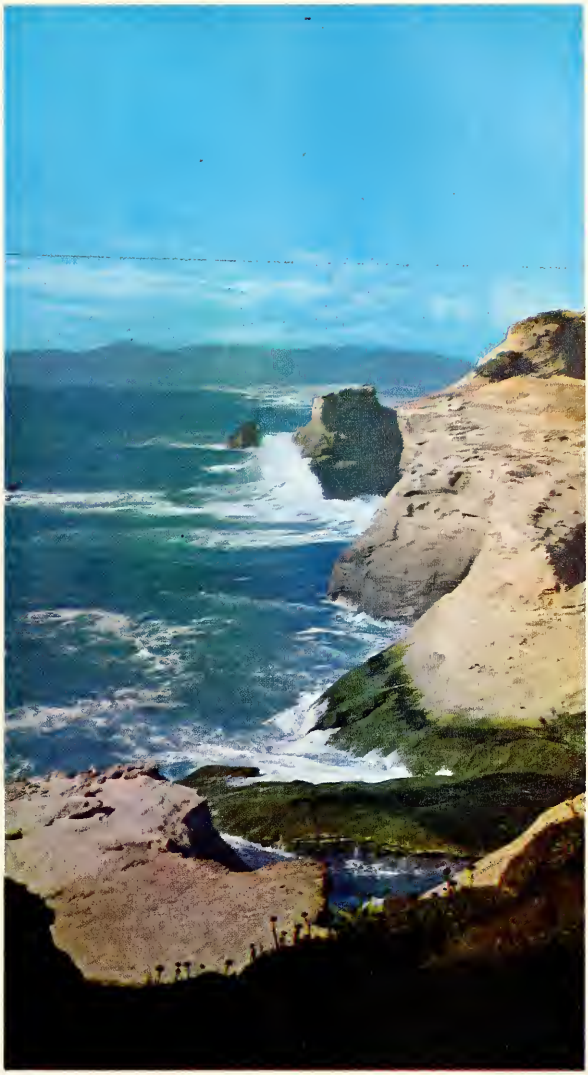

. . . to enjoy His handiwork, to live and work and breathe among His great sculptures and masterpieces.

OUR NORTHWEST . . . Come and share with us this awe-inspiring land.

Let us, together, realize our Creator's plan for the ages . . . to once more put man into harmony that everything in His eyes may again be . . . very good.

OUR NORTHWEST . . . .

Scenic . . .

Beautiful . . . .

A drive down a winding highway, the vast expanse
of ocean in the distance,
Mt. Hood looming its majestic head over man's
attempts at skyscrapers.
Winter fun sixty minutes away, refreshing.

Follow a footpath back
into a recess
to stand at the foot of
Latourelle Falls.

The spray
cools your body...
the torrent of water
washes clear
your mind.

Leaving everything
behind for a few hours,
find yourself tranquil in
spirit,
renewed in body,
restored with vitality
for life...

... in OUR NORTHWEST.

-- by cindy mincer

administration

standard

bearers

contemporary

training

organizations

campus pulse

sponsors

TODAY.

IN THIS.

OUR DAY...

". . . the night cometh, when no man can work. . . ."

administration

the president speaks

". . . He served his own generation by the will of God . . ."

The master secrets of a great life are portrayed to us in these words from Acts 13:36. Referring to David they set forth:

his vocation in life . . . to serve
his location in life . . . his own generation
his motivation in life . . . the will of God.

What a pattern for the graduate of 1972. What a challenge for him to serve his own generation!

To serve . . .

The full significance of "David serving" dawns on us when we realize that this serving man was a king. Though girt with the authority of power, gifted with the resources of a genius, and housed amidst wealth and luxury . . . yet he served. Self-seeking is self-destroying, and I fear for the graduate who leaves CBC with any motive other than to give and to serve.

Your own generation . . .

Some continually fret about the generation in which they are not. There are those who live in the past (the good old days) and others who live in the future, constantly waiting for something to turn up. Lost in these thoughts, they forego the present opportunities to accomplish for God. David saw in the circumstances and claims of life around him ample field for all his energies. This is "your day," young person! The marks of decaying civilizations are all around you, but over against this dark background is the clear, glorious promise of His coming. Revival fires are burning throughout the world! A people are being made ready to meet the Lord. It is a glorious day of opportunity for you. Make the most of your opportunities to reach a frustrated world that needs to know who Jesus is.

By the will of God. . .

David not only served . . . he not only served his generation . . . but he served according to the will of God. While serving his own generation he didn't conform to its fads and fancies nor bow down to its demands. You, too, are being summoned by the Lord to do your best for your own time. Let Jesus Christ, not your generation, be your master. Make His will, your will; His mission, your mission; and then His victory will be your victory.

board of directors

A cross section of the twelve-member board of directors in session

Chairman: Rev. E. Rohn

IDAHO DISTRICT

Rev. E. Rohn, superintendent
Rev. J. Craven, minister
Claude Fields, layman
Dan Satterwhite, layman

OREGON DISTRICT

Rev. C. H. Yadon, superintendent
Rev. G. Sponsler, minister
David Reynolds
Turner Gleason

WASHINGTON - B.C. DISTRICT

Rev. C. M. Yadon, superintendent
Rev. V. Crossley, minister
Ted Haynes, layman
E. E. Nepstad, layman

Three district superintendents, three ministers, and six laymen, representing the districts of Idaho, Oregon, and Washington-B.C., provided sound, careful guidance for the college. They met once each college term to discuss and make decisions relative to the operation of CBC's program for the training of Pentecostal youth. We reaped the benefits of the wise leadership which was a part of CBC's basic structure.

administrative board

This three-man board consisting of the president, dean-registrar, and business manager, held a vital part in the progress of Conquerors Bible College. The very life flow of the college depended upon their leadership. Briefly, their responsibilities included improving curriculum, controlling the financial status, and setting standards of discipline in the college. Because of their personal interest in each student and his place in God's will, they devoted full time to their positions. Through this dedication and concern, God gave them the wisdom and foresight to efficiently manage the affairs of the college. Sincerely, we as students of CBC, do extend our appreciation and thanks for the time and Godly counsel they gave to us. May we uplift them in our prayers as they continue to devote their life's work to God.

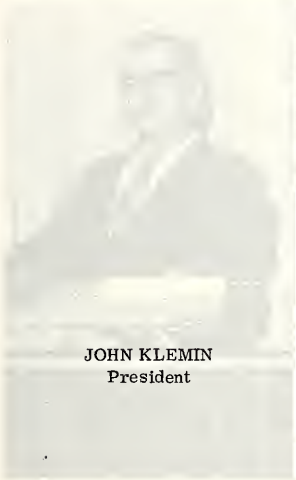

JOHN KLEMIN
President

JERRY DILLON
Business-Manager

DALE WALKER
Dean-Registrar

teaching ministry

JOHN E. KLEMIN
President & Instructor
(Bible & Pastoral Theology)

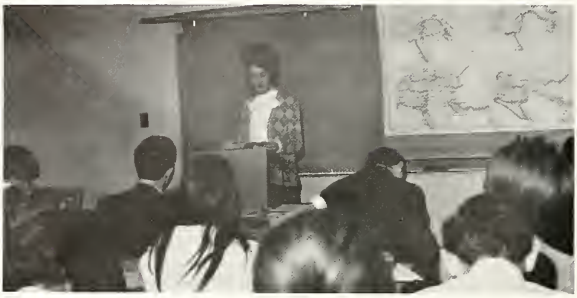

RUBY KLEMIN
Instructor
(Women's Counseling)

RODNEY CALDER
Instructor
(Bible, Music,
& General Curriculum)

DALE WALKER
Dean-Registrar & Instructor
(Bible, Pastoral Theology &
General Curriculum

JERRY DILLON
Business Manager & Dean of Men
Director of Outreach Ministries

KRIS DILLON
Librarian & Academic Secretary
Instructor in Typing

DARLINE KANTOLA
Dean of Women & Instructor
(Bible & Christian Education)

MONETTE HOLLAND
Choir Assistant
Music Instructor

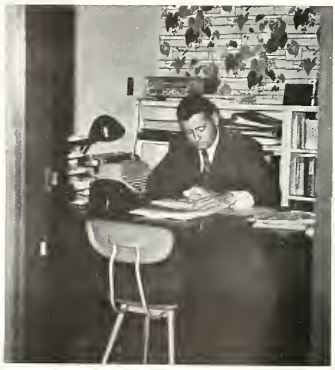

PAUL DUGAS
Instructor
Co-Manager, Bookstore
(Pastoral Theology
& General Curriculum)

JET WITHERSPOON
Instructor
(Bible & General Curriculum)

staff

DONNA KAISER
Music Instructor

DORSEY BURK
Assistant in Publications

DONNA DUGAS
Co-Manager, Bookstore

Janet Smith
Office Secretary

service staff

HELEN WALKER
Dietitian & Head Cook

MARILYN CALDER
Cook & Kitchen Assistant

TRESSA KANTOLA
Cook & Kitchen Assistant

ERNIE DUMARESQ
Custodian

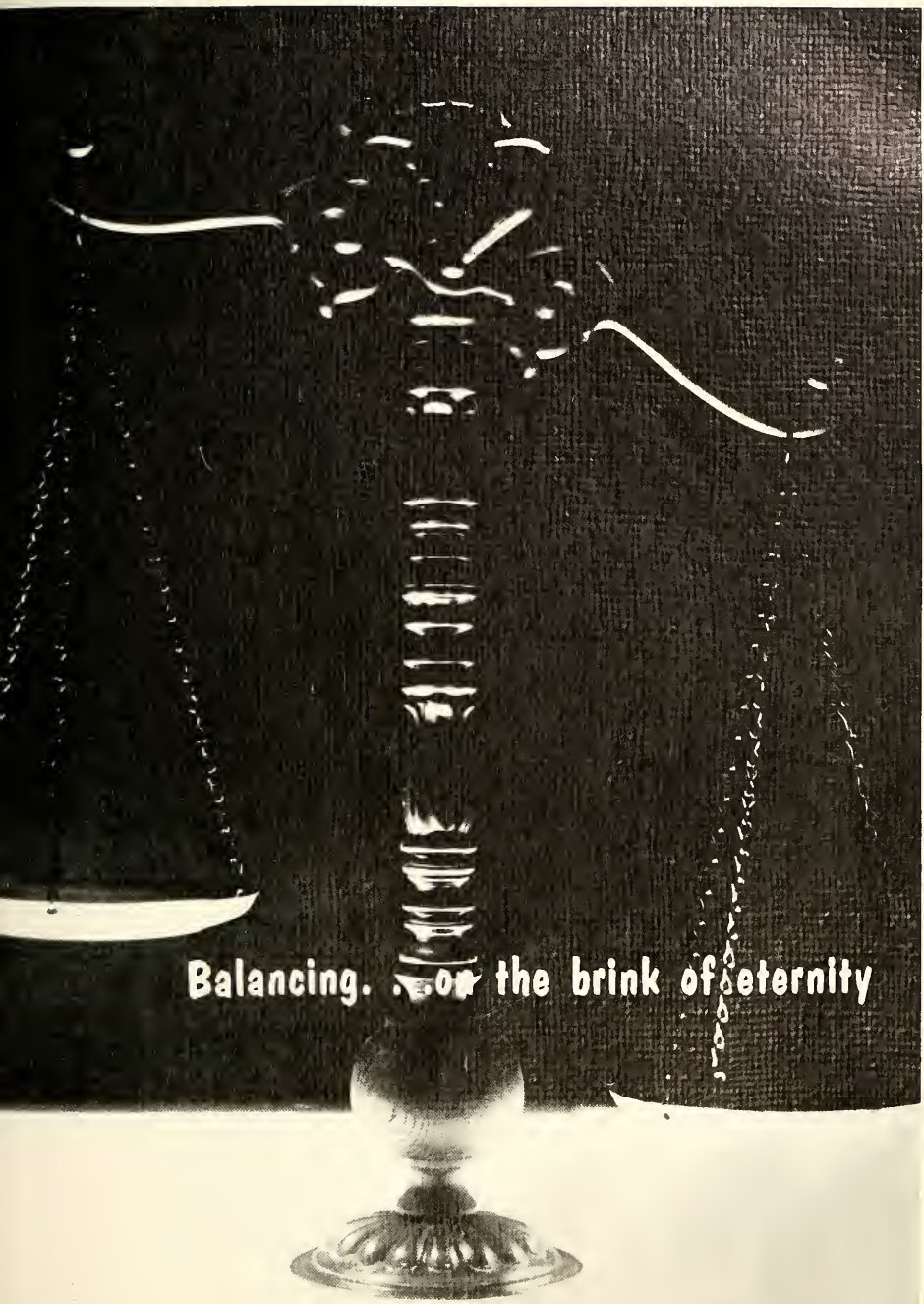

". . . Thou art weighed in the balances, and art found wanting."

standard bearers

interns

The internship program initiated in 1967 has given an added dimension to the lives of young men and women who are preparing for specific ministries.

They are taught the "how to" in the classroom and then in the fourth-year internship they are guided into greater avenues of service and experience. Careful ministerial guidance and counsel help them to develop their ministries effectively and quickly. This program has a two-fold benefit. Primarily it is helpful to the young person wishing to launch into the harvestfield. It is also a blessing to the churches in our constituency.

Perry Hanchey
Rev. E. W. Yadon
Longview, Washington

Mike Meadows
Rev. N. W. Nigh
Military District
Kaiserslautern, West Germany

Ray Brown
Rev. N. L. Holland
Crawfordsville, Indiana

senior class

diakonians

ADVISOR
Rodney Calder

PRESIDENT
Dan Satterwhite

VICE - PRESIDENT
Mitch Glover

"sent forth to minister"

SECRETARY - TREASURER
Judith Walker

Lord set us afire, make us aflame

LIZ BAILEY
Highland Park, Michigan

"Trust in the Lord with all thine heart; and lean not unto thine own understanding. In all thy ways acknowledge him, and he shall direct thy paths" (Proverbs 3: 5, 6).

CLYDE BARLOW
McCall, Idaho

Wherefore come out from among them, and be ye separate, saith the Lord, and touch not the unclean thing; and I will receive you" (I Corinthians 6:17).

JAN BEAM
Baytown, Texas

"But they that wait upon the Lord shall renew their strength; they shall mount up with wings as eagles; they shall run, and not be weary; and they shall walk, and not faint" (Isaiah 40:31).

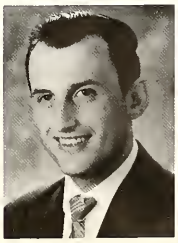

PAUL BEESLEY
Billings, Montana

"No doubt but ye are the people, and wisdom shall die with you" (Job 12:2).

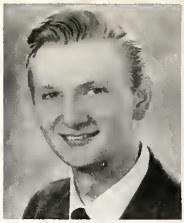

JIM BIGELOW
Milwaukee, Wisconsin

"Open thou mine eyes, that I may behold wondrous things out of thy law" (Psalms 119:18).

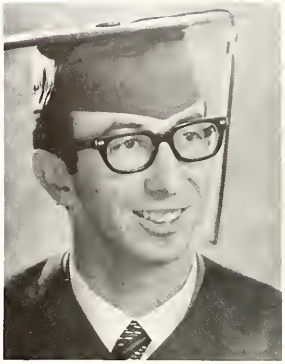

RAY BURNETT
Hartsalle, Alabama

"For the weapons of our warfare are not carnal; but mighty through God to the pulling down of strong holds" (2 Corinthians 10:4).

LILA BUTLER
Portland, Oregon

"I press toward the mark for the prize of the high calling of God in Christ Jesus" (Philippians 3:14).

DENNIS COOK
Trenton, Michigan

"Stand fast therefore in the liberty wherewith Christ hath made us free, and be not entangled again with the yoke of bondage" (Galatians 5:1).

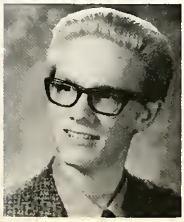

DAVID COX
Trenton, Michigan

"For God hath not given us the spirit of fear: but of power, and of love, and of a sound mind" (2 Timothy 1:7).

DARRY CROSSLEY
Spokane, Washington

"But they that wait upon the Lord shall renew their strength; they shall mount up with wings as eagles; shall run, and not be weary; and they shall walk, and not faint" (Isaiah 40:31).

SAMUEL EARL
Sanford, Florida

"Commit thy way unto the Lord; trust also in him; and he shall bring it to pass" (Psalms 37:5).

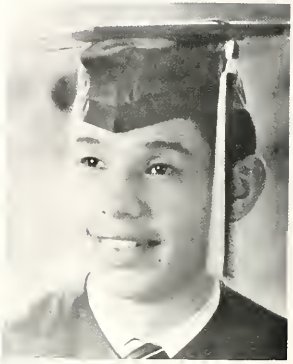

MITCHELL GLOVER
Hoonah, Alaska

"Behold, for peace I had great bitterness: but thou hast in love to my soul delivered it from the pit of corruption: for thou hast cast all my sins behind thy back" (Isaiah 38:17).

DAN KANTOLA
Donnelly, Idaho

"The grass withereth, the flower fadeth: but the word of our God shall stand for ever" (Isaiah 40:8).

GARY KANTOLA
Donnelly, Idaho

"For we which live are alway delivered unto death for Jesus' sake, that the life also of Jesus might be made manifest in our mortal flesh" (2 Corinthians 4:11).

RICK NEIHART
Pocatello, Idaho

"For I am not ashamed of the gospel of Christ: for it is the power of God unto salvation to every one that believeth" (Romans 1:16).

LEE ROBINSON
Blackfoot, Idaho

"Beloved, when I gave all diligence to write unto you of the common salvation, it was needful for me to write unto you, and exhort you that ye should earnestly contend for the faith which was once delivered unto the saints" (Jude 3).

DAN SATTERWHITE
Portland, Oregon

"But if the Spirit of him that raised up Jesus from the dead dwell in you, he that raised up Christ from the dead shall also quicken your mortal bodies by his Spirit that dwelleth in you" (Romans 8:11).

PHILIP TOLSTAD
Portland, Oregon

"And let the peace of God rule in your hearts, to the which also ye are called in one body; and be ye thankful" (Colossians 3:15).

GARY VISSER
Twin Falls, Idaho

"Ye are of God, little children, and have overcome them: because greater is he that is in you, than he that is in the world" (1 John 4:4).

JUDITH WALKER
Portland, Oregon

"Truly God is good to Israel, even to such as are of a clean heart" (Psalms 73:1).

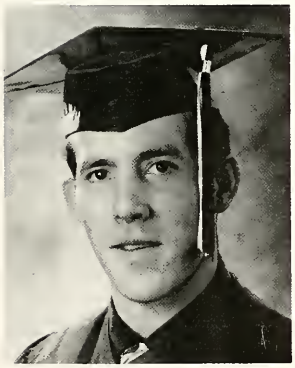

STEVE FACKLER
Pocatello, Idaho

"That the trial of your faith, being much more precious than of gold that perisheth, though it be tried with fire, might be found unto praise and honour and glory at the appearing of Jesus Christ" (1 Peter 1:7).

junior class

ADVISOR
Paul Dugas

PRESIDENT
Tom Kelly

the crossbearers

VICE-PRESIDENT
James White

SEC. - TREAS.
Louisa Sargeant

"I press toward the mark for the prize of the high calling of God in Christ Jesus" (Philippians 3:4).

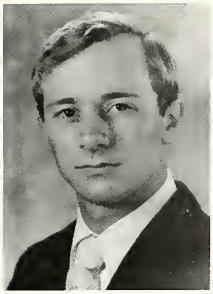

TOM BRAY
Lincoln, Nebraska

LINDA BRINK
Grants Pass, Oregon

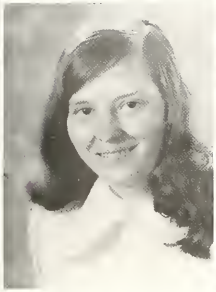

RICHARD BROTT
Pendleton, Oregon

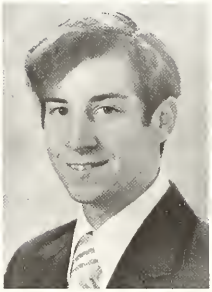

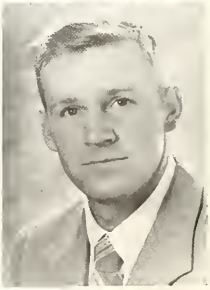

JIM CRUMPACKER
Kenai, Alaska

BJORN A. DAHLIN
Caldwell, Idaho

ED FACKLER
Pocatello, Idaho

MARK FRANKEL
Pendleton, Oregon

DAVID GRAVES
Portland, Oregon

DALE GRUBERT
New Westminster, B.C.,
Canada

CAROL HENSCH
Worthington, Minnesota

JAMES HOPKINS
Vancouver, Washington

TOM KELLY
Oregon City, Oregon

SUE KOLB
Detroit, Michigan

DAVID LANGSTON
Pendleton, Oregon

DAVID LAWRENCE
Lewiston, Idaho

BARBARA McAFEE
Puyallup, Washington

LYNN McCREERY
Torrance, California

MARY LOU McKINLEY
Juneau, Alaska

JACK MAHONEY
Bishop, California

GARY MEADOWS
Spokane, Washington

TOM O'DANIEL
Kennewick, Washington

CHARLES ROBERTS
Portland, Oregon

LOUISA SARGEANT
Lebanon, Oregon

KATHY SCOTT
Portland, Oregon

HARRY SHARCLANE
Hoonah, Alaska

DIANA JUNE SMITH
Emmett, Idaho

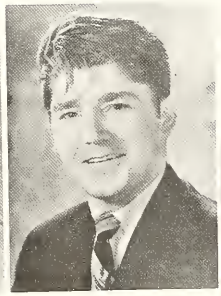

LOWELL SNOW
Marion, Indiana

RICHARD TEAUSAW
Newport, Oregon

TED TOLSTAD
Shelton, Washington

WILLIAM TRAVERSIE
Hoquiam, Washington

RUDY VON DARL
Prince George, B.C.,
Canada

JAMES WHITE
Sanford, Florida

ED WIENS
Portland, Oregon

BRENT WILLIAMS
Portland, Oregon

SCOTT WILLSON
Salt Lake City, Utah

freshman class

ADVISOR
Bro. Walker

PRESIDENT
Lynden Shalm

VICE-PRESIDENT
Nathaniel Yadon

SECRETARY - TREASURER
Pat Stutzman

ephradites

"But God hath not given us the spirit of fear; but of power, and of love, and of a sound mind" (II Timothy 1:7).

TRICIA ALDEN
Akron, Ohio

ELI ARELLANO
Omaha, Nebraska

EVA BAKER
Tacoma, Washington

KAYE BAKER
Lewiston, Idaho

GLENDA LEE BALES
Salem, Oregon

JOE BARANOWSKI
Elouges, Belgium

ELIZABETH BEAL
Vancouver, Washington

MARCIA BROOKS
Duluth, Minnesota

THERESA BROWN
Salem, Illinois

BRENDA BURGUS
Osceola, Iowa

LONNIE BURTON
Cincinnati, Ohio

STEVEN CAMPBELL
Castroville, California

SAMANTHA CARPENTER
Albuquerque, New Mexico

JO ANN CARTER
Portland, Oregon

NINA CAYLOR
Knoxville, Iowa

POLLY DAVIS
Omaha, Nebraska

SUSAN E. DAVIS
Omaha, Nebraska

ERNEST DUMARESQ
Durban, R. South Africa

ART DUNN
Roswell, New Mexico

RON ENS
Prince George, B.C.
Canada

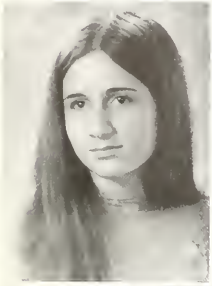

ANTOINETTE FRATTAROLA
Brussels, Belgium

FRED GOFF
Medford, Oregon

KARON GRAMLEY
Billings, Montana

GAIL HOLMES
Sioux Falls, South Dakota

MARSHA HORN
Herrick, Illinois

EDIE HUFFMAN
Portland, Oregon

BECKY HORNSBY
Bend, Oregon

KAREN HOUCK
Casper, Wyoming

SONYA HUMMEL
Vancouver, Washington

STEVE HUNT
Medford, Oregon

PAT JOHNSON
Vancouver, Washington

RAELENE KANTOLA
Donnelly, Idaho

SHERRY KILBURN
Kent, Washington

SAM KOTKA
Dayton, Oregon

KYLE LASSITER
Nyssa, Oregon

DIANNE KINCHEN
Henderson, Tennessee

ROSE MARIE KIRK
Oak Ridge, Tennessee

LINDA LITTLE
Longview, Washington

JAMES LeDEAY
Glendale, California

SUSAN DARLENE LeDEAY
Glendale, California

DEBBIE MacKENZIE
Rupert, Idaho

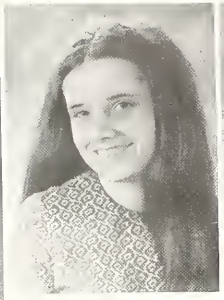

IRENE MANESS
Henderson, Tennessee

BEVERLY MESSNER
Twin Falls, Idaho

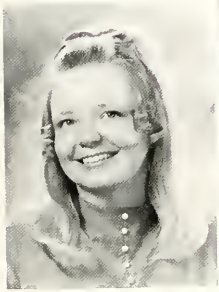

BARBARA LUSZCZYK
Phoenix, Arizona

LACINDA MINCER
Omaha, Nebraska

TERRI MITCHELL
Puyallup, Washington

MAUREEN MORIN
Tacoma, Washington

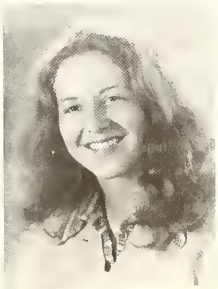

LINDA PRYOR
Klamath Falls, Oregon

RANDALL RICHARDSON
Liberty, Kentucky

KATHLEEN RICHINS
Loomis, California

RANDY ROTHELL
Dayville, Oregon

KAREN OSBORN
Portland, Oregon

CHARLIE PRUITT
Portland, Oregon

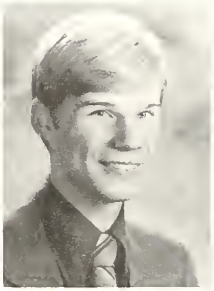

LYNDEN SHALM
Vancouver, B.C., Canada

MICHAEL SPONSLER
Portland, Oregon

PAT STUTZMAN
Etna Green, Indiana

JANIS TESSMAN
Tacoma, Washington

ROGER TIDWELL
Fairbanks, Alaska

SUE TIDWELL
Fairbanks, Alaska

MEL TUTTLE
Nampa, Idaho

RICK UTLEY
Klamath Falls, Oregon

TIM WALMER
Sedro Woolley, Washington

KATHLEEN VIGIL
Pueblo, Colorado

JONATHAN WALKER
Portland, Oregon

DIANA WILDMAN
Burley, Idaho

DAVID WILLIAM
Portland, Oregon

NATHANIEL YADON
Vancouver, Washington

at ease

HUMBLE???

Macaroni and Cheese Again

Miss Tennessee, 1972

THE CBC 500's!

OUR HERO

Climb, Climb Up Sunshine Mountain. . .

". . . serve the Lord with all thy heart"
"These" await the challenge. . .

contemporary training

The Word and the Spirit

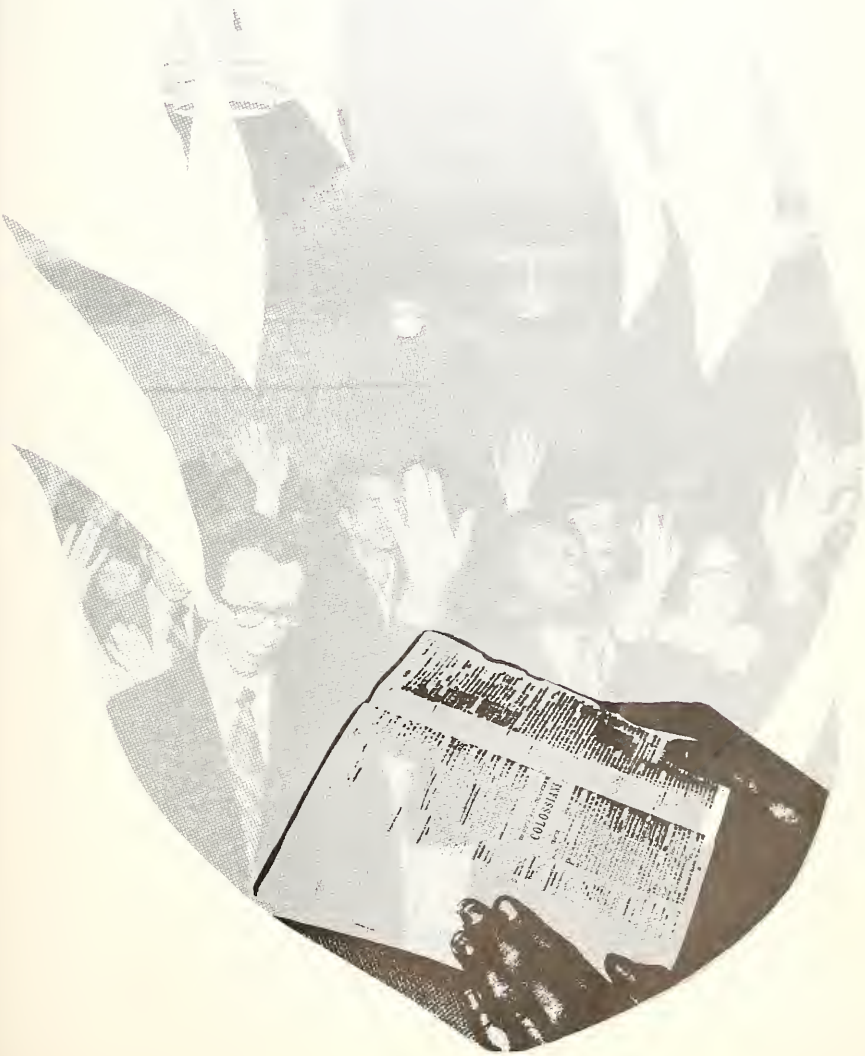

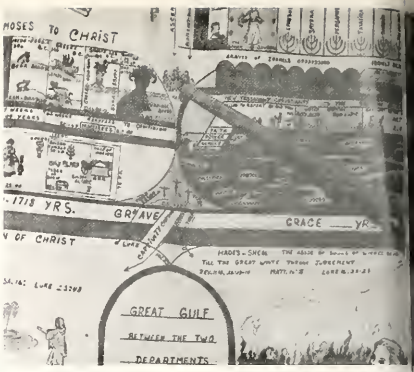

Eli enjoys Portland's weather as he studies God's Word

Brother Dugas teaches Prophecy and Current Events

contemporary training

FIRE! That's the word these days. But will it be God's revival fire or Man's fire-- and the world go up in smoke?

The answer? This is our day. The fate of the world "rests on these" of our day. CBC endeavors to equip "these" with the Word and the Spirit. Every student coming to CBC is made aware of the need of the TRUTH of the WORD and the strength of PRAYER as the essential tools to conquer the evil forces of the dark.

Every phase of training at CBC puts the WORD and PRAYER first. Each class is based on the BIBLE and begins with PRAYER. Students are encouraged to develop personal devotions, and each mid-morning chapel brings students into close contact with God. Many find their calling in these services.

CBC prepares the student for a continual life of challenging study of the Bible by shodding him with the "armor" of: (1) systematic Bible knowledge, (2) principles in Christian education, (3) the ability to understand humanity, and (4) the knowledge to live a well-regulated, self-disciplined life.

The freshman year exposes the student to a wide array of Bible. Survey of Scripture, Old Testament History and Life of Christ help him to master the general content of the WORD. Other classes help him to understand himself and to grow strong in the faith of his relationship with God. Still others teach him how to reach others and encourage him to do so.

With general Bible knowledge as their foundation the juniors set about their year of training to get into the meat of the WORD, such as Romans and Bible Doctrine. They are made to see the world's need by studies of the History of Churches and the study of missions-- both home and abroad.

The senior student is prepared for his soon reversal of role from that of pupil to that of teacher and leader. Church Administration, Epistles, Revelations, and Pastoral Ministries are part of the classes which fill his year.

Who Maketh His Ministers a

Flame of Fire

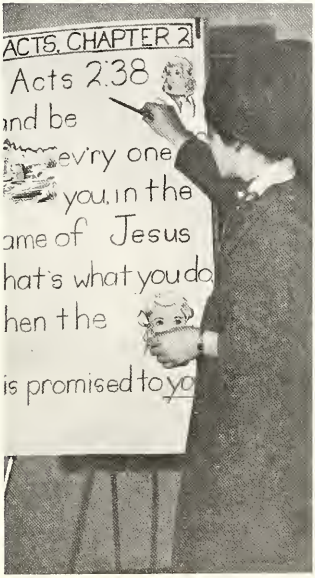

Tricia teaches the Acts 2:38 song in Audio Visuals

Rev. Jim Roam is guest speaker for Christian Education class

Seniors learn the mechanics of baptism

contemporary training

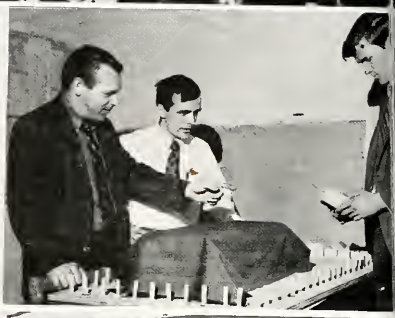

ABOVE: Brother Klemin explains a point in Doctrine class

Juniors view and discuss the Tabernacle

CBC students learn, pray, and share with foreign Bible Schools

LEFT: Dave works hard on a research assignment

Liz perfects her organ playing under Sister Kaiser's instruction

Scholarships

Mike Sponsler (Music Scholarship)

Lynden Shalm (SFC Scholarship)

Ron Ens
Washington - B. C.
District Scholarship

Steve Hunt
Oregon District
Scholarship

Debbie MacKenzie
Idaho District Scholarship
Quiz Scholarship

Tom Kelly

SPRING (1971)

James Bigelow

Ernie Dumaresq

FALL

Bjorn Dahlin

OUTSTANDING STUDENT SCHOLARSHIPS

Scholarship assistance from the college was available in several forms. Students received scholarship recognition according to academic accomplishment, spiritual qualifications and financial need.

WINTER

Roger Tidwell

Liz Bailey

emphasis week

SPIRITUAL

Private Property, No Trespassing. . . Jesus the Center . . . A Recipe for Personal Victory . . . Walking by Faith, Not by Sight . . . Glorifying Christ, Not Self.

With these challenges, and others, CBC Spiritual Emphasis Week became a time of rededication and re-motivation for CBC students as the school year began. Each determined in his heart to be a "thermostat" Christian and not a "thermometer."

As Sister Ruby Klemin, our president's wife, and Brother C. H. Yadon, our former president, extended their hands of experience, they guided us into a deeper walk with Jesus and helped us reach out to Him with confidence.

youth ministries

On January 11 & 12, Reverend Donald Deck, Secretary of the Pentecostal Conquerors Department, shared his burden and acquainted CBC students with the overall program of the youth department. The 1972 summer youth corps program was introduced, and the vital work of campus ministries was presented by Reverend Dale Walker, Regional Director for PSFI.

Reverend J. H. Yohe of Rapid City, South Dakota, and Reverend Murray Layne of Fresno, California, presented the growing ministry of Youth Redemption, relating many miraculous personal experiences of seeing young people delivered from gross sin and drug addiction.

The two-hour morning seminars and evening Youth Redemption Rally increased our burden for America's youth and gave us insight into how we can more effectively reach them for Christ.

SEMINARS

"The Heart of Love is the Passion to Give." This introductory message by Reverend J. T. Pugh became the theme for our second annual Home Missions Seminar held January 4-7.

Rev. J. T. Pugh, Director of Home Missions for the United Pentecostal Church, was the featured teacher and speaker for the seminar. He was charged with enthusiasm for WORLD MISSIONS and was intensely practical in his teaching on how to pioneer a home missions work.

Further exposure to home mission fields was given by Reverend Elton Sermon, Home Missions Director in the Rocky Mountain District; Reverend Norman Dillon, Idaho District Home Missions Director; and Gary Walmer, a former CBC student who labored in New York City.

home missions

MISSIONS CONVENTION

"THE FIELD IS THE WORLD!" declared the rally banner across the church front. Together with this theme and five days of seminars and services, CBC students were made to realize the world is in our hands. We sensed that we couldn't afford to make any mistakes and waste God's time.

During the seminars students from Belgium, Sweden, and Germany showed the student body, by slide and word, the need for workers to share the message of truth in Europe. Mission field experiences were related by students who lived and worked with their parents on the mission fields of Uruguay, Madagascar, India, and Venezuela, Sister Klemin spoke from personal experience in Argentina on the women's role in missions. Bro. Voar Shoemake showed slides of Samoa and the Caribbean region, exposing us to their spiritual needs.

During the evening convention Brother Voar Shoemake, member of the General Missions Board, was the main speaker. Each night he painted pictures of our "goal" toward which we run and kept us mindful of our spiritual responsibilities to help others run with us.

and seminar

Also during the convention Brother C. H. Yadon reminded us of the world-wide ministry to Harvestime. Brother George Sponsler, sectional presbyter, announced the Northern Section and CBC's Faith-Promise commitment of over $20,000-- exceeding any other previous total.

Saturday, October 30, Regional Field Director Harry Scism spoke three times in a one-day visit: to the ministerial students at a breakfast; to the student body during a morning seminar and at an evening missionary rally.

Brother Scism stressed the need to be sensitive to the Holy Spirit. He also spoke on spiritual oppositions and material problems that missionaries face.

As Brother Scism stood in our midst ready for departure, his image reflected in the distance. Even so, his heart was already in Asia. We realized that we may and must be deeply rooted to stand here, but our heart-felt prayers of intercession can reflect to the foreign harvest fields.

academic involvement

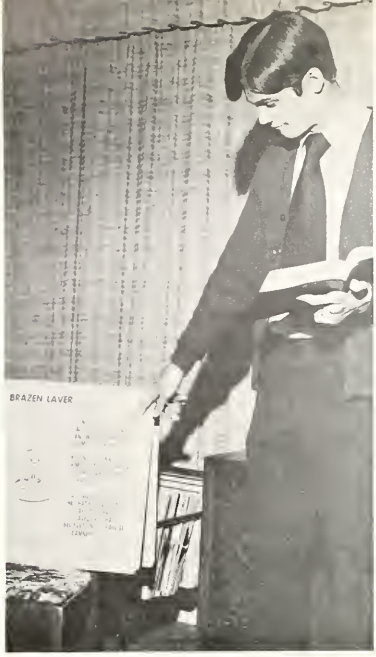

in religeous application

Steve Hunt teaching "Search for Truth." Sam Kotka serving as Sunday school superintendent.

CBC students have learned God didn't save them to sit, but to serve Him, and that they strive to do with their total life's walk.

All students are given ample opportunity to put into practice what they have learned-- be it ministerial, Christian education, leadership, or evangelism.

Filled with evangelistic zeal, students reach out to others. Doctrine classes prepare them to tell others of the hope that is in them. As they develop their own convictions, they counsel others gently in their walk.

Sunday nights and evangelistic services find students around altars using their knowledge of the Word and understanding of people to help others find God or find direction in life.

Students become involved in every phase of Sunday school work in their church. Others fill capacities such as a musician, song leader, youth director, custodian, or librarian. Evangelistic trips take students as far as 1000 miles to preach and sing and pray.

Creative Writing students find an outlet for their work in Word Aflame Publications, Tread, CBC's Ensign and Bulletin and local church papers.

Whatever one's talent, in CBC he may develop and use it.

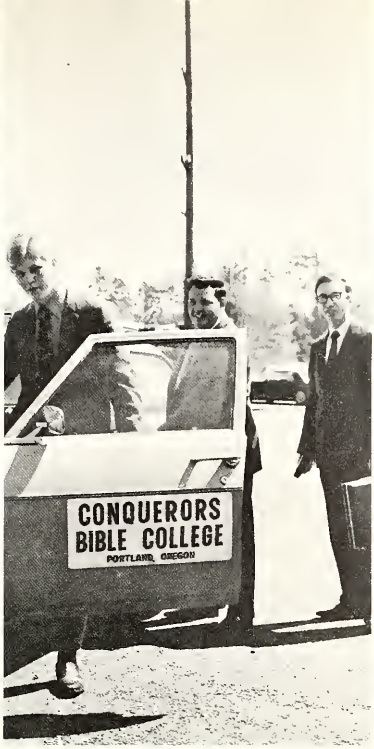

ABOVE: Jan Beam and Theresa Brown involved in Sunday school bus ministry. Rick Neihart, Roger Tidwell, and Jim Bigelow ready to leave for an evangelistic assignment. Raelene Kantola teaching Sunday school class. Samantha Carpenter serving as a Sunday school secretary.
BELOW: Rose Kirk receives a check from Word Aflame for stories she wrote in Creative Writing. Mel Tuttle uses knowledge gained in Bible Doctrine and Psychology to counsel a youth on the street.

outreach

The outreach program was an arm of evangelism involving every student. Getting the basic training, learning new techniques and receiving encouragement in the classroom each week, the student was then required to participate in some form of direct evangelism. Thursday afternoons students canvassed a nearby housing project inviting dwellers to an evangelistic service in the area that night where students preached the Word. Saturday nights found students witnessing in street meetings. Each Sunday afternoon Harvest Homes was a familiar sight to the students who ministered to the elderly. Weekends, evenings, and holidays provided opportunities for students to participate in evangelistic endeavors throughout the Northwest.

The home missions program of CBC sent Lee Robinson and Sue Kolb to Ashland, Oregon, for two months in the summer of 1971. There they assisted Pastor Phillip Dugas and learned pioneer home missions by doing. Their main objective was to reach as many people as possible with the gospel. Three to five hours were spent each day in visitation.

Lee and Sue felt the experience of living in a church basement, working at odd jobs, selling peanut brittle for food money, along with canvassing a hot, hilly town populated with college and retirement age people, was a preparation for their future work in the Lord's vineyard.

home missions teams

Roseburg, McCall, Rupert, Marysville, and on and on, they traveled to thirteen churches in Idaho, Oregon, and Washington in ten weeks. The travelers were Mitchell Glover and Gary Kantola, sponsored by the United Pentecostal Church Home Missions Department for CBC's part in the 1971 summer evangelism program.

Spending from three to seven days in each church, the young men labored in any capacity asked of them: preaching, teaching, singing, praying, working at the altar, studying, discussing, painting, counseling youth at camp. And besides all of this, they visited homes in door-to-door evangelism several hours each day.

The burden of reaching many souls and the experience of plowing, planting, nurturing, and reaping will indelibly mark their future ministries.

cbc choir

Linda Alder, Kaye Baker, Liz Bailey, Janice Beam, Theresa Brown, Brenda Burgus, Samantha Carpenter, Susan Davis, Bjorn Dahlin, Sandra Ervin, Charlotte Frattarola, Dale Grubert, Carol Hensch, Glenda Bales, Carl Holmes, Sonja Hummel, Steve Hunt, Barbara Kaszczyk, Rosanne Kantola, Gary Kantola, Tom Kelly, Sherry Kilburn, Dianne Kinchen, Robin MacKenzie, Mary Lou McKinley, Gary Meadows, Cindy Mincer, Randall Richardson, Kathy Richins, Lee Robinson, Louisa Sargeant, Harry Sharclane, Michael Spoosler, Pat Stutzman, Richard Teausau, Judith Walker, Jonathan Walker, Tim Warner, Diana Wildman, Nat Yadon, Polly Davis, Jim Hopkins, Beth Peal

The Missions Convention in fall term, the Harvestime Songfest in winter term, and the June graduation featured the full CBC CHOIR. The choral arrangements selected for these occasions added impressive impact. "Let the Whole World Know" rang out to speak of missions. Victory echoed from the powerful rendition of "Hold the Fort" at the Harvestime Songfest. These selections, among others, gave voice to God's majesty. Singing "The Holy City" backed by an orchestra, the choir gave its best to the graduation service. They echoed the dedication of CBC graduates in the strains of "I'll Walk with God." And their year of singing ended with a note of joyful harmony.

the choralaires

"Jesus Christ . . . in focus." This was the theme of the CBC Choralaires of 1972. They purposed to present the true image of Jesus Christ as they sang about Him and what He can do for man.

After an intense practice schedule during fall term, the Choralaires had a busy itinerary during the winter and spring terms. They sang frequently on weekends in churches in the Oregon and Washington areas. A ten-day tour during spring break took them to ten churches in Oregon and Washington.

A three-week tour following the June graduation will take them to churches in the Idaho, Colorado, and Rocky Mountain Districts as representatives of CBC.

Assistant Director and Pianist, Monette Holland; Bass Guitar, Michael Sponsler; Director, Rev. Rodney L. Calder.

Front Row: Samuel Earl, Barbara Luszczyk, Jan Beam, Gary Kantola, Cindy Mincer, Tricia Alden, Mitch Glover, Pat Stutzman, Jim Hopkins.

Back Row: Tom Kelly, Judith Walker, Diana Wildman, Nat Yadon, Liz Bailey, Jonathan Walker.

Rev. Scism
India

Rev. Hicks
Corpus Christi, Texas

Rev. & Mrs. Luna
Anchorage, Alaska

Harold Curley
Queets, Washington

Rev. Ethel Urshan
Long Beach, California

guest speakers

Rev. McIntire
Coquitlam, B.C. Canada

Rev. Pugh
St. Louis, Missouri
Home Missions Director

Rev. & Mrs. Jacobsen
Albany, Oregon

Rev. Koskela
Centralia, Washington

Rev. Sermon
Rock Springs, Wyoming

Rev. Guy Roam
St. Louis, Missouri
Missouri District Supt.

Rev. Judd
Quito, Ecuador

Rev. James Roam
Portland, Oregon

Rev. Wilt
Taholah, Washington

Rev. Tolstad
Olympia, Washington

Rev. Cole
Missionary Evangelist

Rev. West
Seattle, Washington

Rev. C. H. Yadon
Oregon Dist. Supt.

Rev. J. Kilgore
Houston, Texas
Asst. General Supt.

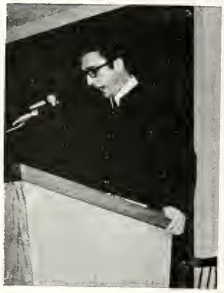

Rev. Glaser
Germany

Mike Curley
Queets, Washington

Rev. Padfield
Little Rock, Arkansas

Rev. & Mrs. Freeman
South Africa

Rev. Phil Dugas
Salem, Oregon

Rev. David Theobald
San Jose, California

Rev. James Silvernale
Pasedena, California

Rev. Voar Shoemake
San Jose, California

Francis Foster
Pakistan

Rev. & Mrs. George Craft
Missionaries to England

partners in missions

Burning at the heart of each CBC student was the cry of the hopeless millions. Our PARTNERS IN MISSIONS program kept us in constant touch with the cry of the lost. Monthly letters from our partners on the field kept the flame of missionary vision ablaze.

A testimony to CBC's missionary vision is the alumni list of missionaries. Twelve of the fourteen missionary families whom we supported as PARTNERS IN MISSIONS are CBC alumni or past associates of the college.

In this our day, with darkness covering the earth, WE gave support to our missionaries who are igniting the world with the Pentecostal fire.

Our prayer . . . to be a part of God's program in striking the fire of evangelism and revival in THIS OUR DAY.

Go Ye... Our flames to set the world on fire in this, our day.

PIM Missionary Families:

Bakers	Judds
Browns	Mallorys
Crafts	Nepstads
Geisslers	Nighs
Glasers	Reynolds
Hollands	Scisms
Hylton	Yadons

local churches

St. Johns
Rev. & Mrs. Paul Dugas

Milwaukie
First Church
Rev. & Mrs. James Roam

Oregon City
Rev. & Mrs. Richard Denny

Vancover
Rev. & Mrs. C. M. Yadon

Evangel UPC
Rev. & Mrs. E. G. Moyer

Six United Pentecostal Churches in the metropolitan area became the church homes for CBC students. Each student was given the opportunity to visit these churches and then choose his home church for the year.

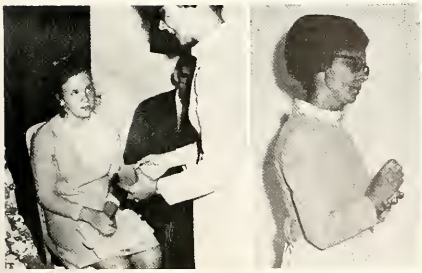

Neighborhood
Rev. & Mrs. George Sponsler

harvestime singspiration

northwest annual

Conquerors Bible College featured Rev. and Mrs. C. N. Luna of Anchorage, Alaska, for its Second Annual Harvestime Songfest on March 11. A capacity crowd filled the new facility of the First United Pentecostal Church of Portland. Its pastor, Reverend James Roam and Reverend Jerry Dillon, CBC administrator, emceed the evening of worship in song.

Four and a half hours of music rang through the sanctuary as the CBC Choralaires and choir, along with other vocal and instrumental groups from the college and many Northwestern churches, made a "joyful noise unto the Lord."

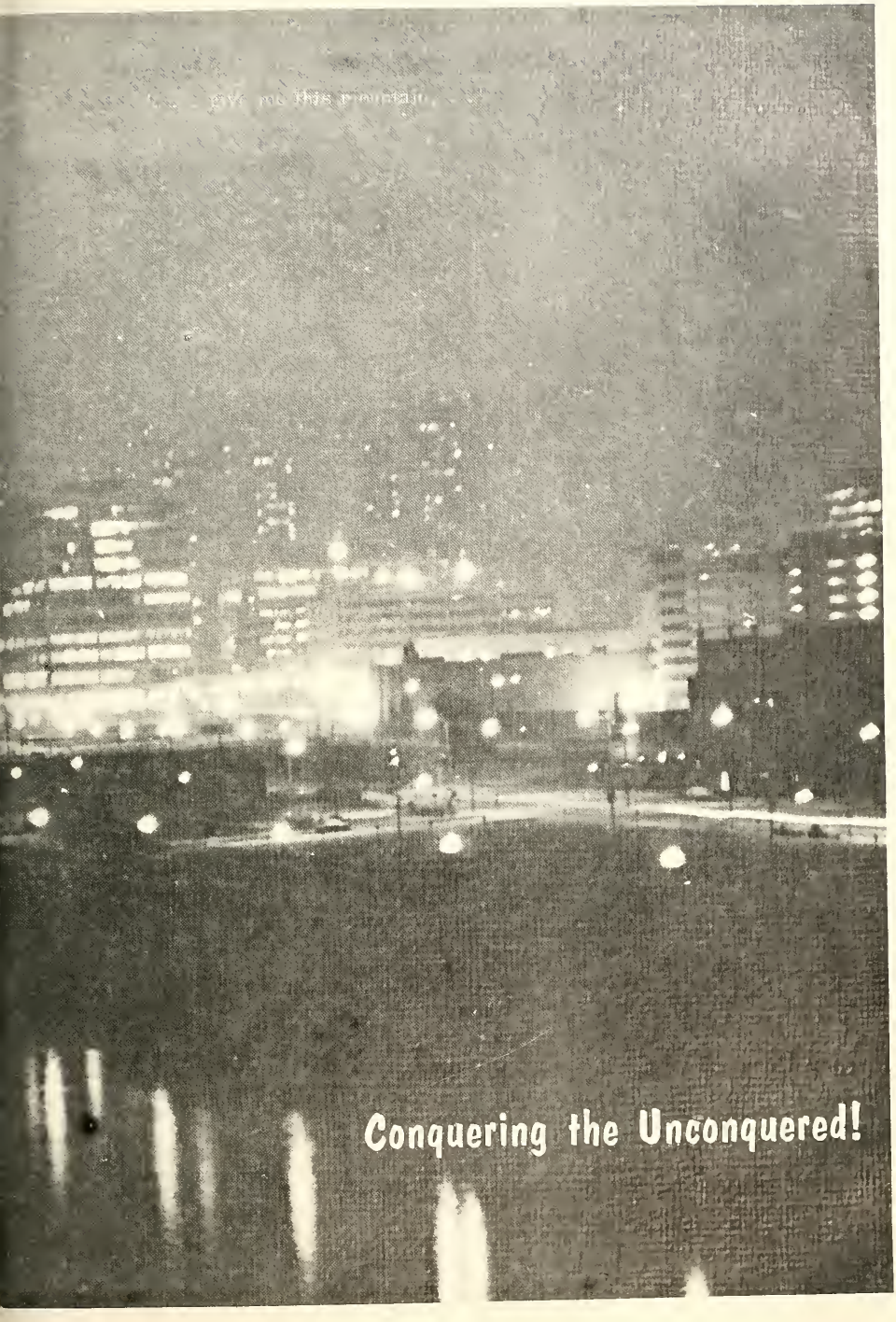
Conquering the Unconquered!

organizations

Mitch Glover, Judith Walker, Dan Satterwhite, Nathaniel Yadon, Gary Kantola, Lynden Shalm
Liz Bailey, Lee Robinson, Louisa Sargent, Pat Stuzman, Jim White, Tom Kelly

PRESIDENT
Lee Robinson

VICE-PRESIDENT
Gary Kantola

SECRETARY
Liz Bailey

ADVISOR
John Klemin

student council

Student body business was carried out decently and in order through the channel of the Student Council. This twelve-membered group served as the governing board for the student body. Committee appointments, constitutional changes, and other matters of business were first handled by this council. After their discussions and decisions, the council then presented items to the student body for their consideration. The functioning of this council along with the student body provided valuable experience in leadership.

Dale Walker, photography; Jerry Dillon, printing; Darline Kantola, layout & sales

ADVISORS

PHOTOGRAPHERS

Jonathan Walker
Michael Sponsler

ensign staff

COPY

Liz Bailey
Judith Walker
Brent Williams

LAYOUT

Gary Visser
Jim White
Pat Stutzman

TYPIST - Rose Kirk

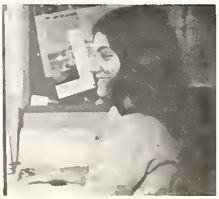

EDITOR
Phil Tolstad

ASSISTANT EDITOR
Cindy Mincer

TYPIST
Dale Grubert

TYPESETTER
Ed Fackler

SALES RECORDER
Jan Beam

SALES DEPARTMENT

BUSINESS ADS

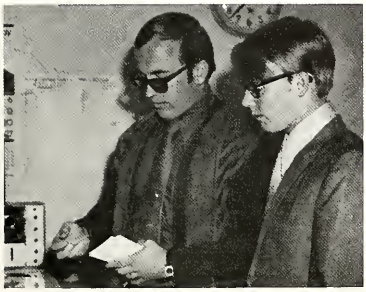

Dan Satterwhite Tom O'Daniel

CHURCH ADS

Gary Kantola Louisa Sargeant

We appreciate our faithful editor and his wife, Twyla. THE ENSIGN STAFF

PROMOTION

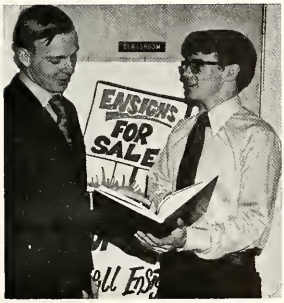

Sam Kotka

Ted Tolstad

Jet Witherspoon (Advisor), Louisa Sargeant, Jan Beam, Sam Earl (Chairman)

chapel committee

Each day of Bible college was full of excitement, good things, hard work, and, yes, trials. Each student faced his day with a sense of responsibility and pressure. Yet at chapel time he felt a refreshing. He found his place with God, His touch, His renewal. Students took an active part in the service, singing, leading, and ministering the Word. Chapel was an opportunity to bless and to be blessed.

The Chapel Committee was vital to this time of the day. This group scheduled the leader, speaker, and special for each student chapel. Valuable leadership experience was gained both by committee members and chapel participants.

Chapel

home missions committee

Chapel Services

CHAIRMAN
Rick Neihart

Debbie MacKenzie

Dan Kantola

ADVISOR
Paul Dugas

Throughout the year the Home Missions Committee strived to give the students a clear vision for home missions by exposing them to the urgent needs of various cities and states. This exposure came chiefly through the media of chapel services and bulletin board displays. Ministers presently involved in home missions as district directors or pastors were invited to share their experiences in chapel. Among those visiting the college with special presentations were Reverend Phillip Dugas presenting the needs of Oregon; Reverend Bob McIntire, representing British Columbia; representatives of the Indian Commission of Washington-B.C. District; and Reverend C. M. Yadon, speaking for the needs of Alaska. Other exposure was provided during the Annual Home Missions Seminar.

harvestime committee

HARVESTIME COMMITTEE
Marsha Horn, David Cox (Chairman), Art Dunn

ADVISOR
Jerry Dillon

The goal of the Harvestime Committee was to impress upon the students the necessity of the Harvestime broadcast and its far-reaching message. This committee directed monthly chapel services emphasizing the need for Harvestime to be beamed into new areas. The students gave their time and money to help support this evangelistic endeavor. Desiring to promote Harvestime in the Northwest, the committee sponsored the Annual Harvestime Songfest on March 11, 1972.

Singing

chapel services

foreign missionary committee

GUEST SPEAKERS

This, our day. . . for foreign missions! No one else can fulfill our responsibility to lost souls. The torch has been passed to our generation. The church of yesterday cannot minister to this generation. At CBC we found a college dedicated to world-scope ministries. We were moved to make our hearts sensitive to the call to foreign missions. We actively supported foreign missions with our finances and prayers. But most important of all, the lives of Conquerors Bible College students were moved to become involved in service on foreign fields.

Sue Kolb, Sam Kotka, Ed Wiens (chairman), John Klemin (advisor)

OFFICERS

Rev. Dale Walker (Advisor), Tom Kelly (Secretary), Jim Bigelow (President), Dave Cox (Vice-President).

Revivals, Evangelistic Services

Each student had his or her call to service . . . whether it be Sunday school teaching, youth leadership, evangelism, preaching, lay leadership, home missions, or foreign missions. Those students who sensed a call toward pastoral, evangelistic, or missionary ministries were provided extra-curricular opportunities for development through the Ministerial Student Association. This association assisted in arranging speaking opportunities for ministerial students. Additional training was made available for MSA members through meetings in which experienced ministers and other specialists shared valuable information. Through this involvement and exposure ministerial trainees received valuable helps in their preparation for the Pentecostal ministry.

(Back row) Tom Kelly, Louisa Sargent, Ray Burnett, Jim White, Ed Wiens, Jim Hopkins, Gary Meadows, James Bigelow, Steven Campbell, Tom Bray, Lynn McCreery, Dave Cox, Ernest Dumaresq, Dennis Cook, Roger Tidwell, Sam Earl, Lee Robinson, Gary Kantola, (Front row) Randy Richardson, Tom O'Daniel, Ted Tolstad, Brent Williams, Eli Arellano, Richard Teausaw, Mitch Glover, Phil Tolstad, Dan Satterwhite, Lowell Snow

social committee

SOCIALS

BANQUETS

Mike Sponsler, Darline Kantola (Advisor), Carol Hensch, Ray Burnett (Chairman)

Relaxation, a good time, and Christian fellowship were a few of the things provided for the entire student body in different social events throughout the year.

It was none other than CBC's Social Committee who put their creative ideas and time into action to bring to the students these fun-filled outings.

The list of events on the Annual Social Calendar began with a Get-acquainted Social. Next was the rustic-flavored Talent Night which was followed by the Fall Banquet. With second term came the Snow Outing and last, but not least, was the All-School Spring Outing to end the year.

OUTINGS

flag monitor

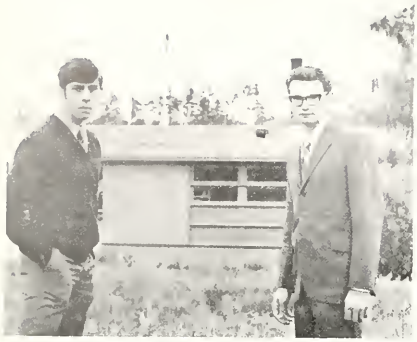

Jonathan Walker
Lonnie Burton

student store

". . . art come to the kingdom for such a time as this. . ."

campus pulse

talent night jubilee

The rustic interior of Jenning's Lodge, with its large stone fireplace, was the location for Fall Talent Night. This mixture of fun and devotion was a highlight of the autumn season. From the tricycle race between class presidents to the worshipful gospel singing a wholesome enjoyment reigned. Staff members and students alike participated in the evening of relaxation. The program ended with a brief, but inspirational, devotional by Brother Klemin. Food and fellowship brought the evening to its conclusion.

Talent

Singing

Devotions

winter outing

Freedom from schedules and classes reigned, and the students and faculty of CBC boarded cars and a bus and headed for Mt. Hood and Government Camp, site of the Winter Outing.

Snowballing and tubing occupied everyone's attention upon arrival until twelve o'clock when they bussed up to Timberline Lodge for a meal of roast beef and ham sandwiches, potato salad, and all the "goodies." Food and merriment with good Christian fellowship pervaded the atmosphere in the rustic lodge warmed by a large fireplace.

More snow fun was enjoyed back on the snowy slopes after the meal, until the time came to return home to CBC.

fall banquet

IN HONOR OF:

JET WITHERSPOON

On the evening of November 20, 1971, the presence of God hovered over the candle-lit Colewood National Banquet Room as students and staff members of CBC gathered for the fall banquet.

The theme, "Separated unto Righteousness," was carried out in the musical presentation. The special highlight of this banquet was a narration honoring Sis. Jet Witherspoon for her many years of being "separated unto righteousness."

Brother C. H. Yadon's message centered on being "called, chosen and faithful." The Banquet became history, but we shall continue to recall the challenge to remain "Separated unto Righteousness."

SENIOR GIRL'S TRIO
Liz Bailey, Judith Walker, Janice Beam

SPEAKER - C. H. YADON
District Superintendent - Oregon District

freshman night

WISH
WE'D
ALL
BEEN
READY

The night began with a solo, "How Can They Hear without a Preacher." A Scripture reading, Matthew 24:14, set the theme.

Suddenly the assembled visitors were bombarded with scenes of a Hindu fire walking, a girl attempting suicide, a headhunter, girls calling on the dead, and perhaps, the most heathenish, the typical American family, bored, frustrated and . . . lost.

Backed by much prayer and fasting by fellow freshmen, Brother Ernie Dumaresq preached two sermons to a "Laodicean Church." The first pleaded for the church to help reach the lost. The second, a supposed year and one half later, told how the world had been evangelized and warned them to be ready. Suddenly a trumpet blasted. Brother Dumaresq vanished! "I Wish We'd All Been Ready," was sung as the lukewarm "Laodicean Church" sat.

The urgent prayer of the freshman class was that the message of the program live on. The world must know, "HE IS COMING!"

junior senior banquet

SPEAKER-Rev. Dave Theobald

Emcee - Ed Wiens

The 1972 Junior-Senior Banquet was held Saturday evening, May 20th, in the plush lower deck of the River Queen on the beautiful Willamette River. The banquet honored the "Diakonians," which means "sent forth to minister." The theme of the banquet, "A Kindled Flame, A Ministry Begun...," was a fitting thought for the seniors.

The course of the evening included a delicious baked ham dinner, musical specials, a "Tribute" to each senior, and a burning message by Reverend David Theobald of San Jose, California. His vivid illustration about the woman who "bought a ball of nylon cord" gave us a challenge to do our part "by faith" to reach our for lost souls.

bookstore

after chapel

in the library

registration

typing

campus pulse

cbc wives association

PRESIDENT
Shirley Barlow

SECRETARY
Wanda Bigelow

Companionship, cooperation, cheerfulness. These words partially describe our CBC Wives' Association. This group worked together on various projects through the year to raise money for needed equipment and improvements on the campus. Not only did they work, but they had meetings which were a time of spiritual refreshing to each busy wife and mother. Their association meetings were a time of uplift and blessing and of activity with a purpose.

married students & families

Campbells

Tidwells

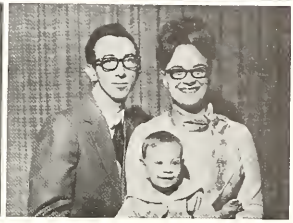

Wiens

Bigelows

Dumaresqs

Satterwhites

Dunns

Williams

McCreerys

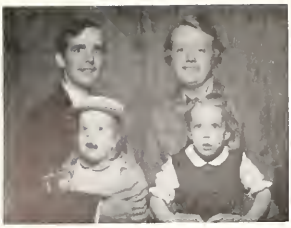

Williams

Neiharts

Butlers

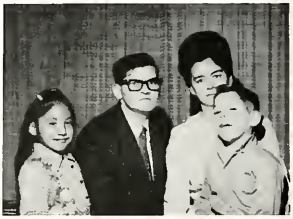

Willsons

Barlows

Tolstads

Hopkins

Tuttles

Graves

Cox's

Mahoneys

LeDeays

Snows

O'Daniels

Vissers

Roberts

IN THIS OUR DAY...

In this our day, reality of a world
lost in its realm of reason,
Man, twisted, bent, void of rigidity,
lies chained by misery. In
This, Our Day.

Balancing, teetering on the brink of eternity,
Playing with reality,
Man tips the balance.
His fate is in other hands, In
This, Our Day.

Lurking in the depths of these
twisted bits of humanity lies
a fragment of eternity, lost,
unknowingly crying for release!

"These" await the challenge
Earnestly preparing for the task of
salvaging, shaping those that find release, In
This, Our Day.

Conquering the Unconquered!
The herald cry rings out.
The bold of heart respond.
Men, determined, relentless, holy, dedicated, In
This, Our Day.

For such a time are these come into the kingdom.
Responsibility awaits...
It is in this day that tomorrow is formed.
In yesterday, today was made, Today is Victory,
Tomorrow starts today...
The destiny of man resting in the balance
....of these
....to Conquer
....In This, Our Day.

-- by phil tolstad
judith walker

destiny. . . resting in the balance

sponsors

A Salute to

CONQUERORS BIBLE COLLEGE

"We appreciate our Bible schools"

United Pentecostal Church

8855 DUNN ROAD

HAZELWOOD, MISSOURI 63042

Headquarters Staff and Executives

STANLEY W. CHAMBERS, General Superintendent
JAMES KILGORE, Assistant General Superintendent
NATHANIEL URSHAN, Assistant General Superintendent
CLEVELAND M. BECTON, General Secretary-Treasurer
T. F. TENNEY, Director of Foreign Missions
J. T. PUGH, Director of Home Missions
ARTHUR L. CLANTON, Editor In Chief
J. O. WALLACE, Sunday School Director
RAY AGNEW, Publishing House Manager
DONALD DECK, Pentecostal Conquerors President
VERA KINZIE, Ladies Auxiliary President
F. L. McKENZIE, Director of Harvestime
M. D. PADFIELD, Superintendent of Education

Pentecostal Publishing House

WORD AFLAME PUBLICATIONS

PUBLISHERS AND DISTRIBUTORS OF RELIGIOUS LITERATURE, BOOKS AND BIBLES
OWNED AND OPERATED BY THE UNITED PENTECOSTAL CHURCH

harvestime
Radio Voice of the United Pentecostal Church

Box 215 - Saint Louis, Missouri 63166

IDAHO DISTRICT

OF THE

United Pentecostal Church

DISTRICT SUPERINTENDENT

EMANUEL ROHN

DISTRICT SECRETARY

G. W. VOS

PRESBYTERS

Section #1	-	N. P. Shebley
Section #2	-	Mack C. Yates
Section #3	-	Robert Bibb

DEPARTMENT OFFICERS

Home Missionary	-	A. V. Kelley
Pentecostal Conquerors	-	Noel Murphy
Sunday School	-	Virginia Stansell
Ladies Auxiliary	-	Mae Herron

COMPLIMENTS OF

OREGON DISTRICT
United Pentecostal Church

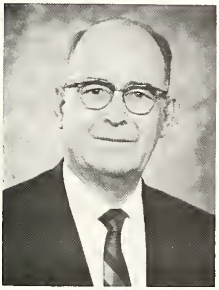

C. H. YADON
Superintendent

DALE WALKER
Secretary

OREGON CHURCHES

Albany
Ashland
Bend
Burns
Corvallis
Drain
Estacada
Eugene
Glendale
Grants Pass
Klamath Falls
Medford
North Bend
Oregon City
Pendleton
Portland
  Evangel
  First UPC
  Neighborhood
  St. Johns
Roseburg
Salem, UPC
Salem, East-Side UPC
Springfield
Winston

PRESBYTERS

Northern Oregon
G. M. SPONSLER

Central Oregon
DAVID JOHNSON

Southern Oregon
WILLIAM KRAEMER

OREGON - WHERE PIONEER EVANGELISM MEETS A TREMENDOUS CHALLENGE

CONGRATULATIONS FROM:

WASHINGTON-BRITISH COLUMBIA DISTRICT
United Pentecostal Church

SUPERINTENDENT

C. M. Yadon

SECRETARY

Ordell L. Yadon

PRESBYTERS

Paul Seagraves
Ronald Joseph
Edmund Werner
Verneal Crossley
Ralph V. Reynolds

DEPARTMENT OFFICERS

Home Missions Director	H. O. West
Conquerors President	Gene A. Ziemke
Conquerors Secretary-Treasurer	John Hardt
Sunday School Director	Florence Newsham
Sunday School Secretary-Treasurer	Frank LaCrosse
Ladies Auxiliary President	Tiny Crossley
Ladies Auxiliary Secretary-Treasurer	Hilda LaCrosse

Come Help Us Reach the Masses in UPC'S Last Frontier

THE

MILITARY DISTRICT

of the

United Pentecostal Church of Europe

CONGRATULATES THE FACULTY AND CLASS OF '72

and

REQUESTS THE HONOR OF THEIR PRESENCE

TO HELP REAP THE HARVEST IN

EUROPE

WITH ITS 600,000,000 SOULS

R.S.V.P.

BC INTERNS:

1970 - 71	Dorsey Burk	Rev. N. Wayne Nigh
1971 - 72	Mike Meadows	Superintendent
1972 - 73	Gary Kantola	(CBC Alumnus - Class of '56)

CONGRATULATIONS AND BEST WISHES

APOSTOLIC FAITH TABERNACLE

W. 52nd & Vallejo
Denver, Colorado 80221

Rev. W. M. Parker, Pastor

GREETINGS TO THE GRADUATES

from the

ROCKY MOUNTAIN DISTRICT

DISTRICT OFFICES:
220 Harding Street
Casper, Wyoming 82601

Steve D. Galloway - Superintendent

BEST WISHES TO THE GRADUATING CLASS OF 1972

CONQUERORS BIBLE COLLEGE

Camp Meeting
July 17 --July 22

Youth Camp
July 31 --August 12

THE ILLINOIS DISTRICT of the UNITED PENTECOSTAL CHURCH

SALUTES
the dedicated men and women
who are devoting their lives
to the Christian Education
of our Youth
TODAY!
Ecclesiastes 12:1

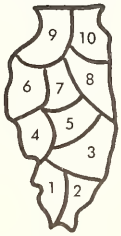

Presbyters - Sections

Roy Simpkins	1
L. W. Caraway	2
E. J. McClintock	3
E. Breithaupt	4
A. Mulvaney	5
Charles Rigdon	6
George Shanks	7
Paul Syfert	8
Wayne Mitchell	9
Billy Lewis	10

Pentecostal Conquerors
Edward Lucas - President
James Lashley - Secretary

Camp Ground Department
Jonathan Urshan - Secretary

Home Missions Department
Samuel Latta - Director

Tupelo Children's Mansion
James Hassell - Director

Foreign Missions Department
Paul Froese - Director

District Superintendent
M. J. Wolff
524 Longview Drive - Box 954
Belleville, Illinois 62223

District Secretary
Jonathan Urshan
P. O. Box # 32
Centralia, Illinois 62802

Honorary Presbyters
H. E. White - Benton, Illinois
Bennie Jones - Anna, Illinois
J. H. Reeter - Vandalia, Illinois

Sunday School Department
E. J. McClintock - Director
George Shanks - Secretary

Ladies Auxiliary Department
Dorothy Underwood - President
Goldie Wolff - Secretary

Illinois District News
E. Breithaupt - Editor
W. Ann Breithaupt - Secretary

"The strength of any group, church, school, section, department, and district is the willingness and faithfulness of members to labor together with God . . ."

CONGRATULATIONS
to the
CLASS of 1972

FROM THE

SOUTHERN SECTION
OF THE
Oregon District
United Pentecostal Church

Presbyter
William J. Kraemer

Sectional Secretary
Joseph Dinwiddie

Youth Director
David Dugas

ASHLAND
GLENDALE
GRANTS PASS
KLAMATH FALLS
MEDFORD
NORTH BEND
ROSEBURG
WINSTON

Sunday School Director
William Davies

Home Missions Director
Titus Duncan

Ladies Auxiliary Director
Rose Ann Duncan

CENTRAL SECTION

OF THE

OREGON DISTRICT

LOOKING FOR LABORERS LONG OVERDUE
TO HELP WITH THE FALLING HARVEST

THESE EIGHT CITIES OVER 2500 POPULATION NEED THE TRUTH
WILL YOU COME ?

Sectional Officers:

Presbyter	David Johnson
Secretary-Treasurer	Vern Yadon
Sunday School Director	Dale Sargeant
Conquerors Rally Leader	Garry Jacobsen
Ladies Auxiliary President	Paulene Johnson
Ladies Auxiliary Secretary	Sharyl Jacobsen

"A GROWING SECTION with a GLOWING MESSAGE"

LOOK ON THE FIELDS...

OREGON DISTRICT
NORTHERN SECTION

United Pentecostal Church

Who will carry the message to - - -

ASTORIA	(Population)	9,995
SEASIDE		3,877
TILLAMOOK		4,162
McMINNVILLE		8,151
LaGRANDE		9,441
HILLSBORO		9,378
BAKER		9,528
HOOD RIVER		3,657
FOREST GROVE		5,988
NEWBERG		4,280
LAKE OSWEGO		10,512

"LET US GO INTO THE NEXT TOWNS THAT I MAY PREACH THERE ALSO FOR THEREFORE CAME I FORTH" (Mark 1:38).

G. M. SPONSLER, presbyter

JET WITHERSPOON, secretary

CONGRATULATIONS AND BEST WISHES

FROM THE CHURCHES OF

SECTION THREE

WASHINGTON - BRITISH COLUMBIA DISTRICT

United Pentecostal Church

VERNEAL CROSSLEY, presbyter

B. J. HURST, secretary

KENNEWICK	B. J. Hurst
MOSES LAKE	Ewald Helms
SPOKANE	Verneal Crossley
TOPPENISH	Frank R. LaCrosse
WALLA WALLA	Ray Nokes
WENATCHEE	Garrett Jester
YAKIMA	Daniel Leslie

60,000 SQUARE MILES -- 1,000,000 PEOPLE
SEVEN UNITED PENTECOSTAL CHURCHES

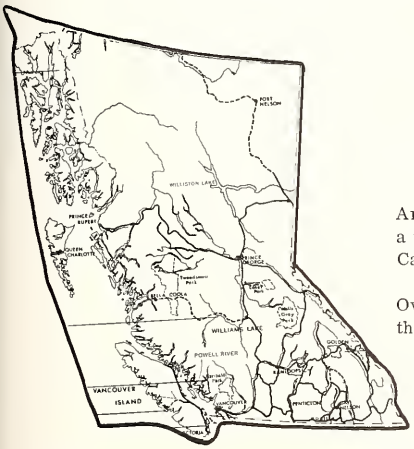

BEAUTIFUL BRITISH COLUMBIA
Land of New Horizons

GRADUATES of Conquerors Bible College

British Columbia is YOUR

SAMARIA

Are there any Philips among you to preach the gospel in a province greater in area than Washington, Oregon and California combined?

Over TWO MILLION souls unreached by the ministry of the United Pentecostal Church International.

For a CHALLENGE UNLIMITED write to:

Ralph Vincent Reynolds, Presbyter
P. O. Box 127
New Westminster, B.C., Canada

SECTION FOUR - Washington - B. C. District

Congratulations to C.B.C. & Class of 1972 from:

United Pentecostal Church — Washington • B.C. District

Pentecostal Conquerors

GENE A. ZIEMKE - *PRESIDENT*

P.O. Box 327
PUYALLUP, WASHINGTON 98371
Phone - 845-5976

More than Conquerors
Pentecostal Conquerors

JOHN W. HARDT - *SEC. - TREAS.*

P.O. Box 32
PUYALLUP, WASHINGTON 98371
Phone - 845-9001

Sectional Leaders

Phil Burgess - Jim Dillon - Garrett Jester
Stan Wachtstetter - Mel Wagner

tread

S.F.C.

YOUTH

redemption
camp
convention

BIBLE QUIZ

p.c.h.

p.s.f.i.

PENTECOSTAL CONQUERORS

OF THE

OREGON DISTRICT

CONGRATULATE

CONQUERORS BIBLE COLLEGE

AND THE CLASS OF 1972

SHEAVES FOR CHRIST

SFC

MOVES THE GOSPEL

SECTIONAL LEADERS

Northern Section - Gayle Scott
Central Section - Garry Jacobsen
Southern Section - David Dugas

JAMES E. ROAM
PRESIDENT

RICHARD DENNY
SECRETARY

Idaho District Pentecostal Conquerors

EXTENDS ITS COMPLIMENTS TO

CONQUERORS BIBLE COLLEGE

MACK YATES
Secretary

NOEL MURPHY
President

HE LAND OF THE RISING SUN

CHALLENGE

FOR THE RISING GENERATION

SFC GOAL
100% Participation

YOUTH CAMP
JULY 10 - 14, 1972

Idaho District

LADIES AUXILIARY

NATIONAL PROJECT: Mothers' Memorial
DISTRICT PROJECT: Bethel Park Camp Booth

PRESIDENT
Lorena Mae Herron

SECRETARY
Estelle Tuttle

First Full Gospel Church

EMMETT, IDAHO

PASTOR and MRS. MACK YATES
Steven & Marla

WASHINGTON - BRITISH COLUMBIA DISTRICT

LADIES AUXILIARY

UNITED PENTECOSTAL CHURCH

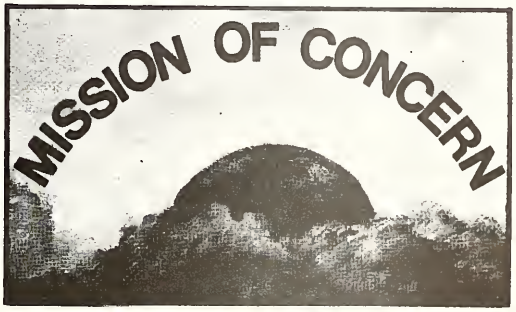

"Put ye in the sickle

for the HARVEST is ripe..." Joel 3:13

Mother's Memorial for 1972

Secretary - Treasurer
Mrs. Frank LaCrosse
(Hilda)

President
Mrs. V. Crossley
(Tiny Beth)

Oregon District Ladies Auxiliary

MOTTO
Dedicated to Serve

THEME 1972
"Mission to Fulfill"

OUR PURPOSE

"For though I be free from all men, yet have I made myself servant unto all, that I might gain the more."
I Corinthians 9:19

CENTRAL SECTION
President - Paulene Johnson
Secretary - Sharyl Jacobsen

NORTHERN SECTION
President - Ruby Sargent
Secretary - Fredna Roberts

SOUTHERN SECTION
President - Rose Ann Duncan
Secretary - Beulah Gibbens

Mary Denny
President

Paulene Johnson
Secretary—Treasurer

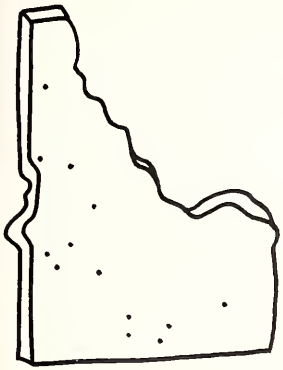

IDAHO DISTRICT

Sunday School Department

We are dedicated

to

make a good thing

BETTER

OUR SUNDAY SCHOOLS

A.W. BAKER
SECRETARY

VIRGINIA STANSELL
DIRECTOR

Compliments of

SUNDAY SCHOOL DEPARTMENT

Washington-B.C. District

PROMOTERS OF
Bigger and Better Sunday Schools

Crusaders' Clubs

Easter Offering Campaign

Fall Attendance Drive

Teacher Training

Sunday School Rallies

Vacation Bible Schools

FLORENCE NEWSHAM
DIRECTOR

FRANK LaCROSSE
SECRETARY

OUR AIM--100% Cooperation

SUNDAY SCHOOL DEPARTMENT

OF THE

OREGON DISTRICT

* WORLD WIDE THRUST FALL ATTENDANCE DRIVE
* 30 PIECES OF SILVER EASTER OFFERING
* JUNIOR BIBLE BEES
* JUNIOR CAMP COURSES
* TEACHER TRAINING COURSES

SECTIONAL DIRECTORS

Northern Section - William Brott

Central Section - Raymond Swarringim

Southern Section - William Davies

Director
DAVID JOHNSON

Secretary
PHILLIP DUGAS

REACHING SOULS FOR JESUS CHRIST THROUGH THE SUNDAY SCHOOL

THE HOME MISSONS DEPARTMENT
of the Idaho District

CONGRATULATES:

Conquerors Bible College
and the class of 1972

ROBERT J. BIBB
PETER SHEBLEY
NORMAN RUTZEN
SECTIONAL DIRECTORS

A.V. KELLEY
DIRECTOR, HOME MISSIONS

WASHINGTON - BRITISH COLUMBIA DISTRICT
Home Missions Department

Opportunities Unlimited in Unchurched Cities

WASHINGTON

BELLEVUE
LYNNWOOD
MERCER ISLAND
PORT ANGELES
KENT
CAMAS
PULLMAN
RICHLAND
CLARKSTON

BRITISH COLUMBIA

PRINCE RUPERT
WILLIAMS LAKE
PINTICTON
VERNON
TRAIL
BURNABY
VANCOVER
VICTORIA
NANAIMO

H. O. WEST
Home Missions Director

Join the "OREGON BREAKFORTH PROGRAM"
as the

OREGON DISTRICT

moves with the REVIVAL NOW Thrust into

EVANGELISM NOW

A 7 POINT PLAN OF PIONEER EVANGELISM

1. CHURCH EXTENSION
2. PERSONAL EVANGELISM
3. HOME BIBLE STUDIES
4. TENT MAKERS
5. SPECIAL MINISTRIES
6. EVANGELISTS
7. STAKER POCKET PARTNER PROGRAM

MAJOR TARGET CITY -- Astoria

PLUS NEW CHURCHES IN -- Myrtle Creek, Beaverton, St. Helens

Home Missions Evangelism Commission:

DISTRICT BOARD:
C. H. Yadon
Dale Walker
George Sponsler
David Johnson
William Kraemer

HOME MISSIONS BOARD:
Paul Dugas
Phillip Dugas
Ray Swarringim
Titus Duncan

PASTORS:
Vern Yadon
Jim Roam
Richard Denny

FOR EVANGELISM INFORMATION CONTACT:

Home Missions Department
Oregon District
10838 N. Lombard, Portland 97203

HOME MISSIONS IS EVANGELISM
PAUL DUGAS, director

CONGRATULATIONS — to the Graduating Class

FIRST PENTECOSTAL CHURCH

711 "F" Street

Rupert, Idaho

ORION B. GLEASON, PASTOR

THIS CHURCH RECOMMENDS CONQUERORS BIBLE COLLEGE
FOR ITS HIGH SCHOOL GRADUATES

WE EXTEND A WARM WELCOME TO ALL TO VISIT
RUPERT'S FRIENDLY FIRST PENTECOSTAL CHURCH

WELCOME TO

Calvary Temple

6TH & ARTHUR

CALDWELL, IDAHO

* LADIES AUXILIARY
* PENTECOSTAL CONQUERORS
* MEMBERS, CALVARY TEMPLE

Services:

Sunday:

Sunday School	9:45 A.M.
Morning Worship	11:00 A.M.
Harvestime	4:45 P.M.
Evangelistic Service	7:30 P.M.

Tuesday:

Bible Study	7:30 P.M.

Thursday:

Young People's Service	7:30 P.M.

PASTOR E. ROHN

FIRST UNITED PENTECOSTAL CHURCH

304 - 5th avenue East

TWIN FALLS, IDAHO

PASTOR

G. Wallace Vos

S. S. SUPT.

Dale Orr

CONGRATULATIONS

FULL GOSPEL MISSION
McCall, Idaho

Pastor David Wiens

CONGRATULATIONS TO C B C & CLASS OF '72

Valley
United Pentecosal Church

Hwy. 20-26

Caldwell, Idaho

Pastor & Mrs. Norman Rutzen

Assist. Pastor	Larry Ragains
Sec. - Treas.	Estelle Tuttle
S. S. Supt.	Larry Hall
Mission Dir.	John Wagoner
Youth Leader	Sherry Breshears
Board Members:	Tom Eld
	Leo Tuttle
	John Wagoner
	Larry Ragains

"You're always welcome."
"You'll enjoy the Friendly Spiritual Atmosphere."

CONGRATULATIONS.....

Conquerors Bible College

Pastor and Mrs. Ralph Reynolds
Dawn and Margaret

Emmanuel Pentecostal Church

317 - 321 CARNARVON STREET, NEW WESTMINSTER, B.C., CANADA

CHURCH CALENDAR:

Sunday:	
Sunday School	9:45 a.m.
Worship	11:00 a.m.
Revival Service	7:00 p.m.
Tuesday:	
Bible Study	8:00 p.m.
Friday:	
Pentecostal Conquerors	8:00 p.m.

EXTENSION MINISTRY:

"The Midnight Cry" broadcast over Radio KARI each Saturday at 7:00 p.m.

"The Midnight Cry" church paper published bi-monthly

The Cambrian Hall, Vancouver -- Sunday - 2:30p.m.; Thursday - 8:00 p.m.

United Pentecostal Church

701 - 96 A Avenue

DAWSON CREEK, BRITISH COLUMBIA

MARVIN SIMMONS, pastor

Phone 782-7684

SUNDAY:

Sunday School	10:00 a.m.
Family Worship	11:00 a.m.
Evangelistic	7:30 p.m.

TUESDAY:

Bible Study & Prayer	7:30 p.m.

TODAY IS THE DAY OF SALVATION:

Plan Purposefully
Prepare Prayerfully
Proceed Positively
Pursue Persistently

** Rural Outreach
** Indian Evangelism
** Youth "Sessions"
** Senior Citizen and Hospital Visitation

The Colonial House

Proprietors

Marvin & Norma Simmons

1028 - 102nd Avenue
Dawson Creek, B. C.
Phone 782-4443

Hours - 8:00 a.m. to 10:00 p.m.
Monday through Saturday
Closed Sunday

SPECIALIZING IN FAMILY DINING

Pancakes & Waffles
Seafood & Bar-B-Q Chicken
Luncheon or Banquet Arrangements

Congratulations - Class of 1972

TOPPENISH
United Pentecostal Church

TO ALL THE STUDENTS
WE WELCOME YOU

PASTOR:	F.R. LaCROSSE
ASST. PASTOR:	G.A. GENN
TRUSTEE:	WALT YOHANN
TRUSTEE:	ART POMERINKE

UNITED PENTECOSTAL CHURCH

LONGVIEW, WASHINGTON

Sunday School	10:00 A.M.
Morning Worship	11:00 A.M.
Evangelistic Service	7:30 P.M.
Wednesday Bible Study	7:30 P.M.

E. W. YADON, Pastor
4333 Ocean Beach Hwy. 2104 - 44th Avenue
Longview, Washington 636-4386

United Pentecostal Church

4446 200th Street

LANGLEY, B. C., CANADA

"YOUR NEED IS OUR INTEREST"

PASTOR JAMES W. DILLON

Phone 532-1249

UNITED PENTECOSTAL CHURCH

East 1803 Desmet

SPOKANE, WASHINGTON

SCHEDULE OF SERVICES:

Sunday School	10:00 A.M.
Morning Worship	11:00 A.M.
Pentecostal Conquerors	6:30 P.M.
Evangelistic	7:00 P.M.
Wed. Bible Study & Prayer	7:30 P.M.
Ladies Auxiliary - 2nd Tues.	each month

PASTORS:
Rev. & Mrs. Verneal Crossley

CONGRATULATIONS TO THE CLASS OF 1972

Church Telephone: KE4-8771
Pastor's Residence: TE8-1613
W. 1613 11th Avenue

CONGRATULATIONS TO THE CLASS OF '72

FIRST PENTECOSTAL CHURCH

43RD and SOUTH ALDER STREETS

TACOMA, WASHINGTON

-- NEAR THE TACOMA MALL --

SERVICES

SUNDAY	Sunday School	10:00 a. m.
	Worship	11:00 a. m.
	Evangelistic	7:00 p. m.
TUESDAY	Bible Study	7:30 p. m.
THURSDAY	Pentecostal Conquerors	7:30 p. m.

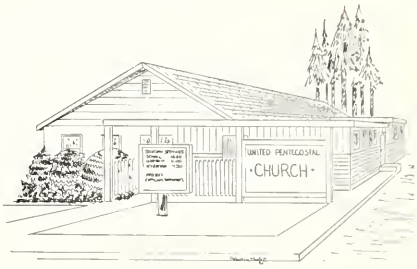

EDMUND WERNER, Pastor
MELVIN WAGNER, JR., Asst. Pastor

WE EXALT THE WORD OF GOD

AND THE NAME OF JESUS

Jesus
Light of the World

Pastor Philip Burgess & Family

Emmanuel
United Pentecostal Church

207 Texas Street

BELLINGHAM, WASHINGTON

Sunday School 10:00 a.m. - Evening Worship 7:00 p.m.
Wednesday Bible Study 7:30 p.m.

Apostolic Tabernacle

of

Kennewick, Wash.

2nd & AUBURN

Rev. and Mrs. B.J. Hurst & Family

B. J. HURST, pastor

United Pentecostal Church

108 NORTHWEST 83rd STREET

SEATTLE, WASHINGTON

SERVICES

Sunday	Sunday School and Adult Bible Class	9:45 a.m.
	Morning Worship	11:00 a.m.
	Youth.	6:00 p.m.
	Prayer	6:30 p.m.
	Evening Service.	7:00 p.m.
Wednesday. .	Bible Study and Prayer . . .	7:30 p.m.

HARVESTIME

Saturday - 9:00-9:30 a.m.

KTW - 1250 Kcs.

H. O. WEST

PASTOR

"REVIVAL UNTIL HE COMES"

UNITED PENTECOSTAL CHURCH

423 2ND AVE. N.E., PUYALLUP, WN.

PASTOR - GENE A. ZIEMKE TH 5-5976
ASSISTANT - JOHN W. HARDT TH 5-9001

"A GOING CHURCH
FOR A COMING CHRIST —
PREACHING THE GOSPEL
AS IT IS
TO MEN AS THEY ARE"

WELCOME TO OUR SERVICES

SUNDAY:
SUNDAY SCHOOL - - - - - - 10:00 A.M.
REVIVAL SERVICE - - - - - - 11:00 A.M.
PRAYER - - - - - - - - - - 6:30 P.M.
EVANGELISTIC SERVICE - - - - 7:00 P.M.
WEDNESDAY:
BIBLE STUDY - - - - - - - - 7:30 P.M.
SATURDAY:
PRAYER MEETING - - - - - - - 7:00 P.M.
HARVESTIME - Radio KTW - Sat., 9:00 A.M.

JESUS NAME
UNITED PENTECOSTAL CHURCH OF MORTON

Salutes

CBC Graduates of 1972

"And I sought for a man among them, that should make up the hedge, and stand in the gap before me for the land. . ." (Ezekiel 22:30).

And the Lord said, "Go, and tell this people. . ." (Isaiah 6:9).

PASTOR: DON SELF

UNITED PENTECOSTAL CHURCH

Ninth St. P.O. Box 5

McCleary, Washington

THANK YOU — To all of the staff of Conquerors Bible College (past and present) for your tremendous contribution to the work of God around the world.

CONGRATULATIONS — To the graduating class of 1972. May the Lord bless you abundantly as you enter the great harvest field of the world.

BEST WISHES — To all of the students of CBC. Remember, you are called out of the world to prepare yourselves to go to the world with a message of hope.

From all at McCleary
and
Pastor, Phillip D. Walmer

Congratulations to Class of '72
from Friends at

Cedar Mountain Chapel

19030 S.E. 168th

Renton, Washington

"With the Living Word
for a Dying World"

PASTOR: Ordell L. Yadon
ASSISTANT: Loren A. Yadon

A FRIENDLY CHURCH IN A GROWING CITY
A FRIEND OF C B C

UNITED PENTECOSTAL CHURCH

3402 R STREET

Vancouver, Washington

PASTOR AND MRS. C. M. YADON

HOME: 892-8464 CHURCH: 694-6677

"We Are Building for the Future"

WELCOME
to a friendly church

Calvary Pentecostal Tabernacle

2187 AUSTIN AVENUE

Coquitlam, B. C.

ROBERT L. McINTIRE
Pastor

Church Office 936-0513

Congratulations

Diakonians

Class of '72

from the

Crossbearers

Class of '73

Emmanuel Pentecostal Church

-UNITED PENTECOSTAL CHURCH-

MONTESANO, WASHINGTON

SERVICES:

Sunday School	10:00 A.M.
Morning Worship	11:00 A.M.
Evangelistic	7:30 P.M.
Wednesday Prayer & Bible Study	7:30 P.M.

Pastor: Melvin Wagner

EVERYBODY WELCOME

First United Pentecostal Church

412 BARHAM AVE

HENDERSON, TENNESSEE

Ellis L. Scism, Pastor

SERVICES:

Sunday School	9:45 A.M.
Sunday Morning Worship	10:45 A.M.
Sunday Evening	7:00 P.M.
Wednesday Bible Study	7:30 P.M.
Friday Youth Service	7:30 P.M.

Hear "Harvestime"--9:00 A.M. Sunday
Station WTJS - 1390

FIRST APOSTOLIC CHURCH

1301-3 Southgate Avenue 40215

Founded in LOUISVILLE, KENTUCKY 1947

James Spurgeon Lucas, Pastor

Phone (502) 964-6198

-UNITED PENTECOSTAL-

"When you are over our way, look us up."

CALVARY UNITED PENTECOSTAL CHURCH

Temp. Location So. Ogden Kiwanis Bldg.
4200 South 100 East OGDEN, UTAH

Rev. O.L. Laurence, Pastor 825-1705
475 Fern Drive
Clearfield, Utah 84015

Rev. I.L. Johnson, Assistant 825-0914
5971 South 2050 West
Roy, Utah

CONGRATULATIONS - CLASS OF 1972

COME TO MONTANA
AND VISIT US
AT THE

UNITED PENTECOSTAL CHURCH

419 W. Main

MONTE M. HAWK, PASTOR

Laurel, Montana

698-6196

A Home Missions Church of Rocky Mountain Distric

APOSTOLIC PENTECOSTAL CHURCH

2445 SO. ARLINGTON RD.
AKRON, OHIO 44319

"And we are built upon the foundation of the apostles and prophets, Jesus Christ himself being the chief cornerstone."
(Ephesians 2:20)

Church Services:

Sunday School	9:30 a. m.
Sunday Evening	7:00 p. m.
Monday Akron University	7:30 p. m.
Wednesday Bible Study	7:30 p. m.
Saturday Youth Service	7:30 p. m.

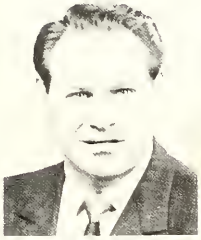

PASTOR
REV. PAUL M. ALDEN

ASSOC. PASTOR
REV. CARL A. TRAPANI

Congratulations: Class of 1972

THE BIBLE *that will Surprise You!*

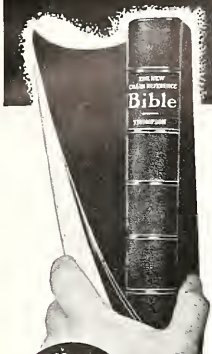

Most Helpful Bible Published

Reveals Spiritual Meaning of Verses

Gives Desired Information More Quickly

57 FEATURES . . . 8 GREAT DEPARTMENTS MAKE—

THE NEW CHAIN-REFERENCE BIBLE

FOURTH IMPROVED EDITION

Truly a Bible PLUS a Biblical Library in ONE Volume

EDITED BY REV. F. C. THOMPSON, D.D., Ph.D.

READ WHAT OTHERS SAY:

Justice Glenn Terrell, Former Chief Justice of the Supreme Court of Florida: "The inscription over the entrance to the Graduate School Bldg. of the Florida State University in Tallahassee, Florida, is:

'The Half of Knowledge Is to Know Where to Find Knowledge.'

The New Chain Reference Bible is the **'Where'** to find the fullest spiritual truths and to gain the most complete knowledge of the Bible in the easiest way. For the past two years I have used the New Chain Reference Bible and I have found it the best of them all." **Dr. V. R. Edman:** "The New Chain Reference Bible is a most valuable help to me in searching the Scriptures as well as in devotional reading. Study therein is most rewarding." **Dr. Harold J. Ockenga:** "The New Chain Reference Bible is splendid. For the new Christian or for one who has studied the Bible for forty years, the helps are time-saving and of great assistance. It is truly a Bible that should be in every home." **Dr. Duke K. McCall:** "The New Chain Reference Bible not only provides a wealth of useful helps for Bible study but also provides them in a form which makes them accessible to the user. For the most usable and time-saving helps, I suggest that one carefully examines this Bible before buying any other." **Dr. Paul S. Rees:** "For sheer helpfulness, the New Chain Reference Bible is a jewel. It is a pleasure to commend it to all lovers of the Scriptures." **Dr. Edward L. R. Elson:** "For twenty-five years, I have used the New Chain Reference Bible as my study and devotional Bible. As an aid to Biblical study and homiletical effort, it has always been at my right hand. For the preacher, teacher and student of the Bible, it is unsurpassed." **Dr. J. C. McPheeters:** "I regard the New Chain Reference Bible as the best Bible published with special helps to guide the student in Bible study." **Dr. Bob Jones, Sr.:** "You will do any man a great favor by putting this Bible in his hands. I wish I could influence every Christian to purchase one of these Bibles."

Rapidly Replacing Other Bibles—Has So Many More New Helps!

1. Unique chart showing Origin and Growth of the English Bible.
2. The Outline Studies of Bible Periods, comparing Biblical History with Contemporary Secular History.
3. The Analysis of the Bible as a Whole.
4. The Analysis of each of the 66 Books of the Bible.
5. The Analysis of every Chapter of the New Testament.
6. The Analysis of the Verses of the entire Bible.
7. The Numerical Chain Reference System.
8. Special Analysis of the Important Bible Characters.
9. Contrast between the Old and New Testaments.
10. The Topical Treasury. New Topics for Prayer Meetings, Men's, Women's, Young People's Meetings, etc.
11. Special Bible Readings for private devotions and public services. New and different subjects.
12. Bible Harmonies of the Lives of Moses and Paul.
13. Special Portraits of Jesus.
14. Chart of the Messianic Stars.
15. Chart showing cause of the Babylonian Captivity.
16. Chart of the Temple of Truth, illustrating the Sermon on the Mount.
17. Chart of Jesus' Hours on the Cross.
18. The Christian Workers' Outfit. Of Special value to soul winners.
19. All Prominent Bible Characters Classified, listing the Patriarchs, Leaders in Early Hebrew History, etc.
20. Golden Chapters of the Bible.
21. A Complete General Index of over seven thousand topics, names, and places.
22. Special Memory Verses selected from each Book of the Bible.
23. Chart showing Seven Editions of Divine Law.
24. Graph of the Prodigal Son.
25. Bible Mnemonics, or how to memorize.
26. The Principles and Best Methods of Bible study.
27. Pictorial Illustration of the River of Inspiration.
28. Bible Markings, Explaining best methods of marking one's Bible.
29. Concordance.
30. Atlas of 12 colored maps with index.

Other Features in Text Cyclopedia

31. Topical Study of the Bible. Correlated Scriptures printed out in full under 2467 topics and sub-topics. Three times as many as in any other Bible.
32. Contrast Study of Great Truths of the Bible. Enables you to study the Constructive and Destructive Forces of Life with the Bible verses printed out in full.
33. Life studies, such as Business Life, Home Life, etc.
34. Bible Stories for Children. A list of 56 stories to be read from the Bible itself.
35. Miracles of both the Old and New Testaments.
36. Parables of the Old Testament. Parables of the New Testament, each Gospel.
37. Titles and names of Christ; of the Holy Spirit; of God the Father; and of Satan.
38. General Bible Prophecies.
39. A list of the Prophets of the Bible.
40. List of the Judges of Israel and Judah.
41. List of the Notable Women of the Bible.
42. Mountains and Hills referred to in Bible.
43. Dictionary Material.
44. Tables of Time, Money, Weights and Measures.

More Unusual Features in the Helps

45. The Historical Bridge, covering interval between the Old and New Testaments.
46. Chart showing the History of the Apostles.
47. Harmony of the Gospels, citing references to different Gospels where events are given.
48. Calendar of the Christian Era.
49. The Post-Resurrection Appearances of Jesus, illustrated with well-known paintings.
50. Chart of the Seven Churches of Asia, described by John.
51. An Outline History of the Evangelistic and Missionary Work of the Early Church.
52. The Prophecies Concerning Jesus and their Fulfillment, arranged Chronologically, with principal verses printed out in full.
53. Map Showing Approximate Distances from Jerusalem to Various Historical Points.
54. Chart Showing the Interior Arrangement of the Temple at Jerusalem.
55. Nineteen Special Illustrated Maps Showing the Journeys of Abraham, Children of Israel, Joshua, Gideon, Samuel, Saul, David, Solomon, Jesus, Paul and Peter. These are separate maps, mind you—not several crowded together on one page.
56. Places of Religious Worship, Hebrew Times, Festivals and Religious Officials.

New in the Fourth Improved Edition

57. Archaeological Supplement. Over 100 Illustrated accounts of discoveries in Bible lands linked by number with the Bible text.

The Revised Version is given in the wide margin opposite the verses, wherever an important difference in meaning occurs.

Be Fair to Yourself!

See this special Bible with its unequaled practical helps before you buy any Bible—or you may regret it as others have. Ask your pastor about it. No other Bible is so highly praised by so many renowned Bible Students.

SEND NOW *for this big* FREE *descriptive* BOOK

Agents Wanted

B. B. KIRKBRIDE BIBLE CO., INC.
Dept. , 39 East Ohio
Indianapolis, Indiana 46204

☐ Without cost or obligation to me, send a copy of the big illustrated book, "A New Bible for a New Day," and full particulars concerning the Fourth Improved Edition of your New Chain Reference Bible.

☐ Send your special terms to Representatives.

Name_____

Address_____

City_____ State_____

C-856

B. B. *Kirkbride* BIBLE CO., INC.

DEPT. C-856 , 39 EAST OHIO

INDIANAPOLIS, INDIANA 46204

Greetings from Wonderful Wyoming

UNITED PENTECOSTAL CHURCH

2000 LINCOLN HIGHWAY

Laramie, Wyoming 82070

PASTOR: Rev. Roger Edwards

Welcome to

UNITED PENTECOSTAL CHURCH

3740 De Barr Avenue

Anchorage, Alaska

Pastor C. N. Luna

The largest city in the largest state

KENAI
UNITED PENTECOSTAL CHURCH

Kenai, Alaska

W. S. Crumpacker, Pastor

An Invitation to

United Pentecostal Church

603 Halibut Point Blvd.

Sitka, Alaska 99835

Phone 747-3536

Charles H. Karr, Pastor

A Big Welcome from the Biggest State

UNITED PENTECOSTAL CHURCH

LLOYD DEAN

PASTOR

MOREHEAD, KENTUCKY

HAYS CROSSING, KENTUCKY

UNITED PENTECOSTAL CHURCH

Albany, Oregon 230 S. Pine

SUNDAY:	
Classes	10:00 - 11:30 a. m.
Morning Worship	10:00 a. m.
Evening Prayer	7:00 p. m.
Evening Service	7:30 p. m.
TUESDAY:	
Youth Service	7:00 p. m.
FRIDAY:	
Bible Study	7:30 p. m.

PASTOR & MRS. DAVID JOHNSON

"I am Alpha and Omega, the beginning and the ending,
saith the Lord, which is, and which was, and
which is to come, the Almighty."

Revelation 1:8

"Attend Once and You Will Know You Are Welcome"

United Pentecostal Church
OF
ASHLAND, OREGON

1st & Hargadine

Pastor David A. Dugas

AN OREGON DISTRICT HOME MISSIONARY
INVESTMENT IN SOUTHERN OREGON

United Pentecostal Church
Pendleton, Oregon

Highway 395 N
Phone 276-6588

-- A FRIENDLY, SPIRITUAL CHURCH WHERE NEEDS ARE MET --

William Brott, Pastor

Mike Showalter, Assistant

"a friend of CBC"

WHERE
CHRIST
IS IN
COMMAND!

First United Pentecostal Church

833 North Ninth

Klamath Falls, Oregon 97601

CBC Grad Joseph Dinwiddie, Pastor

EVANGEL UNITED PENTECOSTAL

WE SALUTE

THE FINE 1972 STUDENT BODY OF

CONQUERORS BIBLE COLLEGE

OUR MOTTO—EPH. 5:27

Centrally located, we extend a warm welcome
to both Faculty and Student Body.

THE ORIGINAL U. P. C. CENTER OF PORTLAND

N. Killingsworth at Interstate Ave.

E. G. Moyer, Pastor

HARVEST HOMES

ENJOY
a Christian home for elderly people,
professional care in modern facilities,
reasonable rates

THE MOYERS

6921 NORTH ROBERTS PHONE 286-2423 PORTLAND, OREGON

Oregon City

United Pentecostal Church

A Church Home for CBC Students

949 South End Road
Oregon City, Oregon

Pastor And Mrs.
Richard Denny

MAY GOD RICHLY BLESS CBC AND THE CLASS OF '71

UNITED PENTECOSTAL CHURCH

SOUTH GROVE STREET
ESTACADA, OREGON

C. E. Roberts, pastor

"A GROWING CHURCH FOR A GROWING COMMUNITY"

First United Pentecostal Church

634 South Imperial Street
BURNS, OREGON 97720

VICTOR P. GARD, pastor

Phone 573-6400

EVERYONE WELCOME

EAST SIDE
United Pentecostal Church

meeting at
4100 Center St.
Sunday afternoon 2:30 & 3:30 P.M.

Rev. G. M. Eads, Pastor
4922 Sunnyview N.E.
Salem, Oregon 97303
Phone 581-4630

CONGRATULATIONS, SENIORS

United Pentecostal Church

15th and Tyler Streets

CORVALLIS, OREGON

Pastor & Mrs. Vern Yadon
Phone 753-6728

Located in the home city of
OREGON STATE UNIVERSITY

A church involved in CAMPUS MINISTRIES

University students are extended
A WARM WELCOME

SERVICES:

Sunday School & Worship	10:00 A.M.
Evening Service	7:30 P.M.
Wednesday Bible Study	7:30 P.M.

IN SALEM
OREGON'S CAPITOL CITY

you are WELCOME at

United Pentecostal Church

1175 LEWIS STREET S.E.
SALEM, OREGON 97302
Ph. 363-0828

SUNDAY SCHOOL	9:45 A.M.
MORNING WORSHIP	11:00 A.M.
EVENING WORSHIP	7:00 P.M.
WEDNESDAY YOUTH	7:30 P.M.
FRIDAY BIBLE STUDY	7:30 P.M.

"Your end of a search for a friendly church"

PASTOR AND MRS. PHILLIP DUGAS -- DEBORAH, ANDY, JOHN

UNITED PENTECOSTAL CHURCH of PORTLAND

9643 North Ivanhoe, Portland, Oregon -- Phone 286-8586

"WHERE EVERYBODY IS SOMEBODY AND JESUS CHRIST IS LORD"

SCHEDULE OF SERVICES:

PASTOR
Rev. Paul Dugas

Sunday School	10:00 A.M.
Morning Worship	11:00 A.M.
Evangelistic	7:30 P.M.
Wednesday Service	7:30 P.M.
Friday Youth Service	7:30 P.M.

ASSISTANT PASTOR
Rev. Bruce Meadows

"The Church That Preaches What The Bible Teaches"

Pastor & Mrs. Roam
Sharenda and Brent

First United Pentecostal Church

1725 - 27th Street (Milwaukie)

Portland, Oregon 97222

Church Phone: 654-6419 Home Phone: 659-7169

Service Schedule:

SUNDAY

Sunday School	9:30 a. m.
Morning Worship	11:00 a. m.
Evangelistic	7:00 p. m.

WEDNESDAY

Midweek Service	7:30 p. m.

FRIDAY

Youth Activity	7:30 p. m.

"A Friendly Church in the Portland Area"

PRAY FOR OUR BIBLE COLLEGE FACULTIES AND STUDENTS

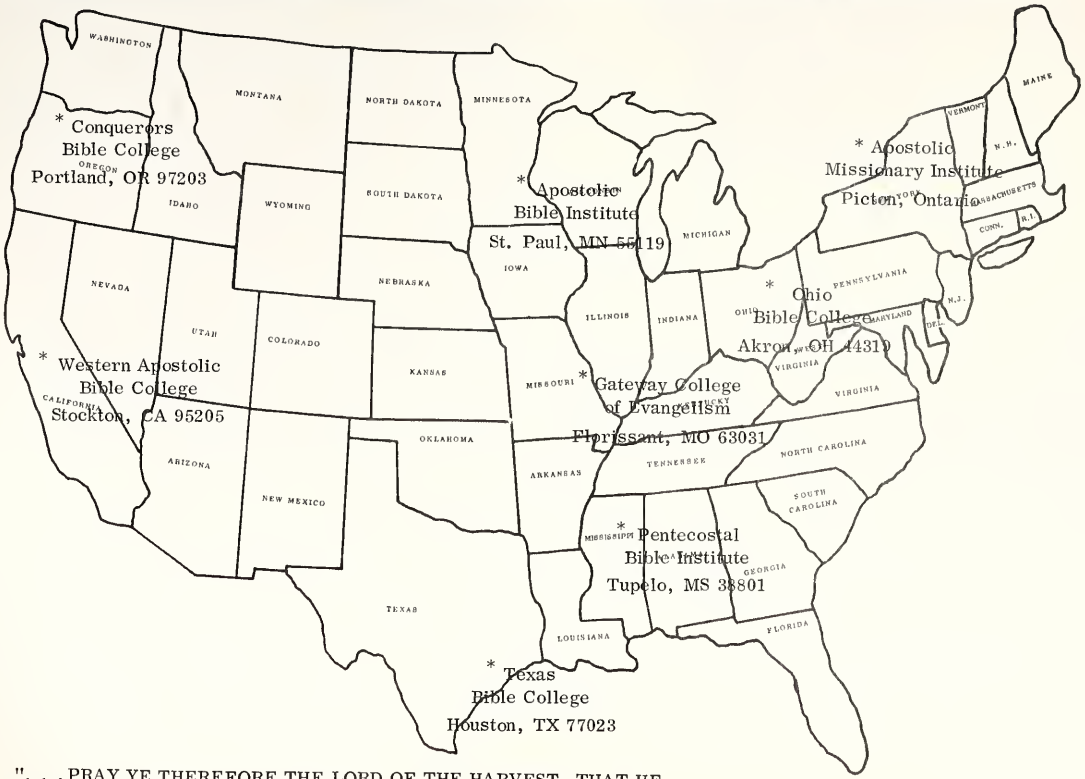

". . . PRAY YE THEREFORE THE LORD OF THE HARVEST, THAT HE WOULD SEND FORTH LABOURERS INTO HIS HARVEST" (Luke 10:2).

CONGRATULATIONS
to the
FACULTY AND STUDENTS
of
CONQUERORS BIBLE COLLEGE

from the

NEIGHBORHOOD

UNITED PENTECOSTAL CHURCH

18631 N. E. Glisan

PORTLAND, OREGON

GEORGE M. SPONSLER
Pastor

GALE SCOTT
Assistant Pastor

Congratulations to The Class of "72"

CALVARY TABERNACLE

United Pentecostal Church

North Bend, Oregon

SUNDAY:
Sunday School 9:50 a.m.
Sunday Worship 7:00 p.m.
WEDNESDAY:
Bible Study 7:30 p.m.

WILLIAM KRAEMER, Minister
Phone (church & home) 756-7257

WILLIAM WILLOUGHBY, Associate
Phone 756-3756

1 STE VERENIGDE PINKSTER KERK VAN S.A. PRETORIA
1 ST UNITED PENTECOSTAL CHURCH OF S.A. PRETORIA

355 FLOWER ST/STR. 355 P.O. BOX 3481 POSBUS TEL. 31086 PASTOR/PASTOOR B. ORFFER

From the Republic of South Africa We Wish You

God's Best to CBC

and the

Class of '72

PASTOR & MRS. B. ORFFER
Brenda & Colin

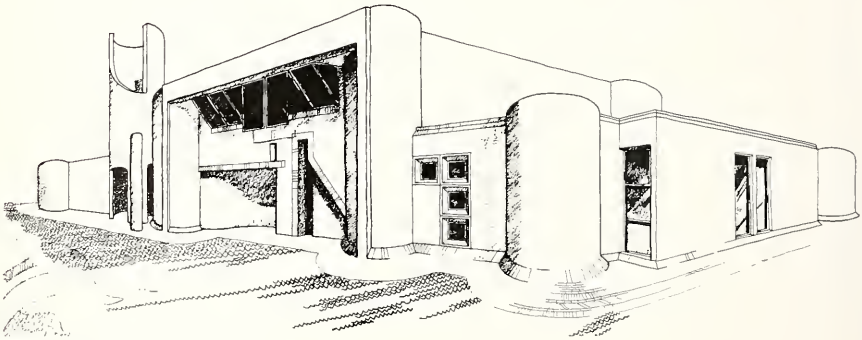

A Church for ENDTIME REVIVAL

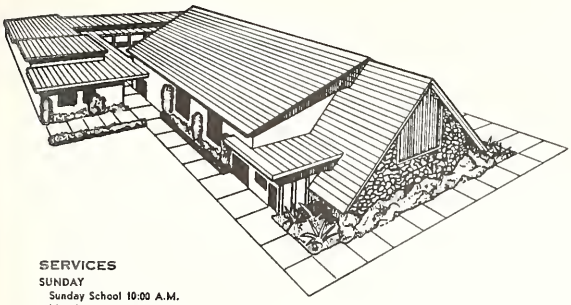

CONGRATULATIONS TO
THE GRADUATES OF 1972

SERVICES

SUNDAY
Sunday School 10:00 A.M.
Morning Worship 11:15 A.M.
Choir Practice 6:00 P.M.
Evangelistic Service 7:30 P.M.

TUESDAY
Prayer, Praise - Bible Study 7:30 P.M.

FRIDAY
Youth Service 7:30 P.M.

SATURDAY
Visitation 10:00 A.M.

CHURCH BOARD

ORLIN ERICKSON
ROSCOE THEOBALD
SECRETARY-TREASURER
WOODROW RUTHERFORD
LONNIE SMELSER
HAROLD SHOEMAKE

CHURCH COUNCIL

LONNIE SMELSER
S. S. SUPERINTENDENT
DANNY RAY
MUSIC DIRECTOR
DANNY THEOBALD
PUBLICATIONS
GORDON McPHAIL
EXTENSION B. S.
BILL RUMMEL
USHER CHAIRMAN
JERRY McNIEL
BUS ROUTE CHAIRMAN
SHIRLEY ARNOLD
LADIES' AUXILIARY PRES.
GEORGIA CRUEY
YOUTH DIRECTOR
J. M. McPHAIL
OUTREACH CHAIRMAN
DON ARNOLD
FOREIGN MISSION DIR.

ORGAN & PIANO

REGINA THEOBALD
GLEN CRUEY
SHERRY LABAT
JOYCE BARNES

F. V. SHOEMAKE
Pastor & Founder
(408) 241-3065

DAVID R. THEOBALD
Pastor
(408) 247-5020

First United Pentecostal Church

878 Boynton Avenue
San Jose, California

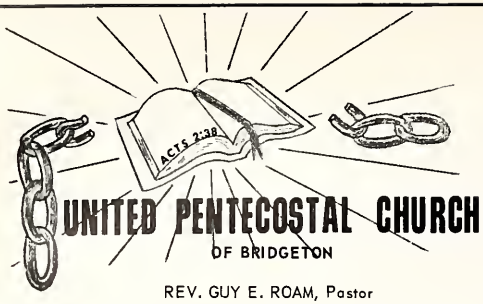

UNITED PENTECOSTAL CHURCH
OF BRIDGETON

REV. GUY E. ROAM, Pastor

11570 MARK TWAIN LANE
P.O. BOX 774
BRIDGETON, MISSOURI 63042

Church: (314) 291-4181
Res: (314) 731-1896

SCHEDULE OF SERVICES:

Sunday:	
Sunday School	9:30 A.M.
Morning Worship	10:30 A.M.
Evangelistic Service	7:00 P.M.
Tuesday:	
Bible Study & Worship	7:45 P.M.
Thursday:	
Family Night	7:45 P.M.
Saturday:	
Personal Evangelism	9:45 A.M.
Youth Service	7:45 P.M.

PHIL'S FURNITURE
Bob and Ann Phillips

NEW & USED FURNITURE

FREE DELIVERY

8040 N. Lombard

Phone 286-5141

CBC BOOKSTORE

Your Northwest Supply Center for Christian Books

featuring

-- ALL AVAILABLE ONENESS BOOKS

-- BIBLES
Scofield (1917 Edition)
Dakes Reference
Thompson Chain
Cambridge
Zondervan

-- COMPLETE STOCK OF CHRISTIAN BOOKS & SUPPLIES

MAIL ORDERS PROMPTLY FILLED

WRITE: CBC BOOKSTORE
10838 North Lombard
Portland, Oregon 97203

OR CALL: 503-286-5227

COMPLIMENTS OF - - - -

WESTERN LITHOGRAPH

COMPLETE PRINTING SERVICE
TYPE THROUGH BINDERY

1036 N. W. 18th PHONE 222-1731

Portland Wholesale Grocery Company

3939 S. E. 26th — Phone 236-1101

Preferred Stock

SPECIALIZED SERVICE TO:
* RESTAURANTS * HOTELS
* INSTITUTIONS * CAMPS
* CASH AND CARRY

FEATURING QUALITY: Canned Fruits and Vegetables - Frozen Foods - Fountain Supplies

Baxter AUTO PARTS

THREE STORES TO SERVE YOUR NEEDS

8836 N. LOMBARD 286-5751
2906 N. LOMBARD 285-2548
11205 N.E. SANDY 255-2651

Complete Automotive Machine Shop
Accessories Auto Parts

CARSON OIL COMPANY

ARCO

2424 EAST BURNSIDE
Phone - 234-7595

FURNACES AIR CONDITIONING

ST. JOHNS - KENTON GLASS

"MEMBER"
Associated Glass Shops, Inc.

285-0613
5701 N. Lombard
Portland, Oregon 97203

"C" OTTO FOR ALL YOUR INSURANCE NEEDS
Agent for Farmers Mutual of Enumclaw

C. K. OTTO AGENCY

Portland, Oregon 97203
8218 N. Lombard St.

Phone 286-1002 Res. 285-2938

PRESCRIPTIONS FREE DELIVERY

St. Johns Rexall Drugs

8501 NORTH LOMBARD PHONE 286-0546
BETWEEN U. S. BANK and SAFEWAY in ST. JOHNS

W. E. S. BOOK STORE

western evangelical seminary

4112 S. E. Jennings Ave.
(Jennings Lodge)
Portland, Oregon 97222
Phone 659-0074

CHOICE RELIGIOUS BOOKS

New and Used

WE BUY, SELL, TRADE
LARGEST SELECTION IN THIS AREA

CHRISTIAN CLEANERS

NEW MANAGERS: Ron & Mary Powell

9019 N. Lombard
Phone: 286-5440

10% VERSE DISCOUNT

NEW OWNERS, SAME LORD

HOURS 9—6

"If any man will come after me, let him deny himself and take up his cross daily and follow me" (Luke 9:23).

PHONE
289-5579

Don Lee Motors

4650 North Lombard

PORTLAND
OREGON

sunshine

801 N. E. 21st AVENUE
PORTLAND, OREGON 97232

MILK - ICE CREAM
COTTAGE CHEESE

Portland's Finest Independent Dairy

234—7526

BIG-O TIRES

HARTLEY'S
TIRE CENTER

New & Used Tires Recaps

WHEEL ALIGNMENT - BRAKE SERVICE

NO DOWN PAYMENT

7911 NORTH LOMBARD STREET

PHONE: 286-1303

GALIN'S

St. Johns Flower Shop

7538 NORTH LOMBARD STREET
Portland, Oregon 97203 · Phone 286-3095

Funeral Pieces · Bouquets · Cut Flowers
Potted Plants

Christian Supply Center

FOUR LOCATIONS FOR YOUR CONVENIENCE

Downtown Portland Store
825 S. W. 4th Avenue 288-8831

Film Rental Library
825 S. W. 4th Avenue 288-8831

Lloyd Center Store
1300 Lloyd Center, N. Mall 284-8283

Beaverton Store
4620 S. W. Washington St. 646-8701

Vancouver, Washington, Store
Tower Mall 694-1813

BIBLES - BOOKS - FILMS
SUNDAY SCHOOL SUPPLIES

ONE CENTER for all your CHRISTIAN NEEDS

PENINSULA BRANCH
UNITED STATES NATIONAL
BANK OF OREGON
7340 N. Philadelphia

Member
Federal Deposit Insurance
Corporation

DIAMONDS • WATCHES • JEWELRY

Robert's Jewelers

FOR GIFTS OF PRIDE
LET ROBERT'S BE YOUR GUIDE

DIAMOND SETTING
WATCH & JEWELRY REPAIR

PHONE 286-2650
8517 N LOMBARD ST
PORTLAND OREGON·97203

LARRY'S MOBIL SERVICE

MOBILGAS - MOBILOIL - MOBIL PRODUCTS

9835 North Lombard Street

COURTESY CLEANERS

S & H

GREEN STAMPS

YOUR **FASHION FINISH PROFESSIONAL** CLEANER

8002 North Lombard Phone 286-5533

ST. JOHNS HARDWARE CO.

SHERWIN WILLIAMS and DUTCH BOY PAINTS SPORTING GOODS
ELECTRIC and PLUMBING SUPPLIES

8621 NORTH LOMBARD AT BURLINGTON AVENUE

PHONE 286-0035 PORTLAND, OREGON

COMPLIMENTS OF

St. Johns Review

Portland's Oldest Community Newspaper
Published Since 1904

COMMERCIAL PRINTING

8915 North Lombard St. Phone 286-0321

Phone: 286-0277

h.f.clark
furniture
SINCE 1905

8247 N. LOMBARD ST.
PORTLAND, ORE. 97203

RENIE Jewelers

JOE M. RENIE
8410 N. LOMBARD ST.
PORTLAND, OREGON 97203
PHONE 286-2821

BUS AV 6-5060
RES. BU 5-7932

DR. EARL T. SNYDER
OPTOMETRIST
LOCATED IN DR. PHILLIPS MEDICAL CLINIC

OFFICE HOURS
9 A. M. TO 5 P. M.
SAT. 9 A. M. TO 12 P. M.

8407 N. LOMBARD
PORTLAND 5, OREGON

THE MAN'S SHOP

8511 North Lombard

Phone: 286-3514

Mossbarger's Studio

Timeless reflections of your vowed love on that one Special day!

"all in vibrant natural color"

8417 N. Lombard

286-3604

Rx

PRESCRIPTIONS

GIFTS

DELIVERY AND CREDIT

IF YOU NEED

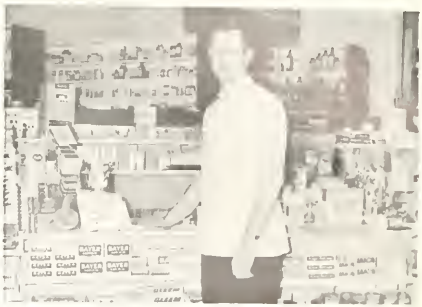

"Always happy to help"

CURRINS for DRUGS

8438 NORTH LOMBARD in ST. JOHNS

B&C Department Store

St. Johns Family Clothing Store

8426 NORTH LOMBARD PHONE 286-1354

LARRY AND CHUCK'S HEATING

24-HOUR SERVICE

PHONE - 232-5747

1615 S.E. 12th Ave.
Portland Oregon 97214

COMPLIMENTS OF

Meier & Frank

SHOELAND

8622 North Lombard
ST. JOHNS FAMILY SHOE STORE

Complete line of . . . Dress Shoes
Work Shoes
Casuals
House Slippers
Rubber Footwear

DICK PLANCICH

STATE FARM INSURANCE CO.'S

286-3601

7304 N. LEAVITT AVE.
PORTLAND, OREGON
97203

9:00 A.M. -- 5:00 P.M.

Bob Moore

BARBER SHOP

COMPLETE BARBER SERVICE

8738 North Lombard
Portland, Oregon 97203

7 ELEVEN

DIVISION OF THE SOUTHLAND CORPORATION

Food Store

7330 N. St. Louis

Phone 286-9855

OPEN 24 HOURS

-- Checks cashed for Bible college students --

FRED L. CAMPBELL
-owner-

Lipman's

PROFESSIONAL
shoe service

while you wait!

Shoe Stylist and Repair

WASHINGTON & 5th

TUM A LUM LUMBER CO.

S & H GREEN STAMPS

Windows - Doors - Fir Tex — Knotty Pine
Plywood - Building Boards — Boysen Paint
Weyerhaeuser Finish — Plaster Board
Insulation Materials

6431 NORTH LOMBARD — 285-8368

YOUNG'S AUTO SERVICE

Brake Relining - Drum Turning
Towing - Motor Tune-up
Wheel Balancing - Front End Aligning

7304 NORTH ST. LOUIS

PHONE: 286-3864

CONGRATULATIONS DIAKONIANS of '72

From the EPHRATHITES of '74

Ensign Project - 1972

CBC campus has seen many improvements through the continued, generous support of those interested in its program of training young people for Christian service. As its campus improvement project for 1972 the student body chose (with the approval of the college staff and board of directors) to provide funds for the expansion and improvement of the classrooms and offices. The funds for this project were raised through the yearbook sales program. We take this opportunity to extend our sincere thanks to our many friends who have cooperated with us students by donating toward this worthy project. Your donations have made the 1972 YEARBOOK PROJECT a great success. The persons whose names appear on these two pages have made contributions beyond the regular purchase price of the book. The BOOSTER LIST includes all those who have made donations of $7.00 or more. THANKS to each one who has supported the college through ENSIGN 1972.

ALUMNI BOOSTERS

Mr. & Mrs. Richard Brott
Rev. Philip D. Burgess
Rev. & Mrs. Dorsey Burk
Dallas Paul Burris
Rev. & Mrs. Rodney Calder
Miss Rebekah Chandler
Rev. & Mrs. Alvin Cobb
Mr. Rodger Cutler
Paul & Charlotte Davenport
Mr. Claude R. Fields
Rev. & Mrs. Don Fisher
Jenny Glaser
Rev. & Mrs. Stanley Holland
Barbara Howell
Nadine Hulin
Mr. & Mrs. Elden Isaacs
Rev. & Mrs. Gary Jacobson
Mr & Mrs. Mel Kaiser
Mr. & Mrs. Burton Kearney
Rev. Russell Koskela
Mr. & Mrs. Nils Lejon
Rev. & Mrs. Wallace Leonard
Rev. & Mrs. Dan Lewis
Rev. & Mrs. David Z. Logsdon
Rev. & Mrs. Gordon Mallory
Mr. & Mrs. Jim Martin
Rev. & Mrs. Dan Martinez
Rev. & Mrs. Richard Mincer
Rev. & Mrs. Joe Patterson
Mr. & Mrs. Leon Payne
Mr. & Mrs. Keith Ragains
Mr. & Mrs. David Reynolds
Rev. & Mrs. Jerry Richardson
Miss Donna Rose
Rev. & Mrs. D.J. Sargeant
Mr. & Mrs. Joe Sargent
Yvonne E. Satterwhite
Miss Cinda Schori
Rev. & Mrs. Gale Scott
Rev. Donald Self
Miss Linda Self
Rev. & Mrs. Frank Shackelford
Rev. & Mrs. R.J. Sirstad
Miss Carolyn Stewart
Rev. & Mrs. James VanNorman
Mr. & Mrs. John W. Wagoner
Marcene Walker
Carol Walmer
Rev. & Mrs. Philip Walmer
Ella Winslow
Rev. & Mrs. Ordell Yadon
Rev. & Mrs. Vern Yadon

BOOSTERS

Mr. Jonathan Alldritt
Mr. Lonnie Bagwell
Mattie Bagwell
Mr. & Mrs. Frank L. Bailey
Ruth Bailey
Barajas
Mr. & Mrs. Dale Beecham
Ethel Besanson
Mr. & Mrs. Andrew Bischoff
Willie L. Bradley
Harlon & Janice Breshears
Phil & Shirley Breshears
Rev. & Mrs. Clyde Brooks
Rev. & Mrs. Adrian R. Brown
H.H. & Ilene Buckner
Willis E. Burgus
Mrs. Arbie Burk
Mr. & Mrs. E. Burke
Mr. James C. Bush
Mr. Louis Bush
Mr. & Mrs. Gordon Calder
Mr & Mrs. Lyman Calder
George Campora
Frank A. Capoeman
Mr. & Mrs. P.E. Carter
Mr. & Mrs. James Christensen
Willis B. Clayton
Arlen Cook
Mr. and Mrs. J.P. Craven
Rev. & Mrs. Verneal Crossley
Mr & Mrs. Lee Davenport
Charles W. Deemer
Mrs. Weston Dennis
Alicia Denny
Mr. & Mrs. G.L. Denny
Mr. & Mrs. Glenard Denny
Mr. & Mrs. Gene Denny
Mr. & Mrs. Wilmont Doak
Rev. & Mrs. Phillip Dugas
Rev. & Mrs. Titus J. Duncan
Lydia Dunn
R.A. DuVall
Mr. Howard G. Dye
Ramona Ely
Mr. Richard Erickson
Mr. Donald E. Faulkner
Ruth Fenton
Mr. Thomas R. Fields
Mr. & Mrs. Harry B. Fisher
Rev. & Mrs. E.L. Freeman
Mr. & Mrs. James Fritz
Lorene Fuller
Rev. & Mrs. P.O. Furlong
Mr. Roger S. Gaff
Mr. & Mrs. J. Garlick & Son
Rev. & Mrs. Orion Gleason
Mr. & Mrs. Turner Gleason
Mr. & Mrs. Harold Gosser
Mr. & Mrs. W.E. Gray
Clyde & Pat Greenwood
Mr. & Mrs. E. Grubert
Irene B. Hamilton
Raymelle Hart
Marla Hauser
LaVern Hayhurst
Mr. & Mrs. Edwin Haynes

BOOSTERS

Mr & Mrs. Ted Haynes
Irene Herr
Mrs. Lorena Mae Herron
Annie E. Hills
Mr. & Mrs. Early Hobbs
Donald D. Hoglund
Mr & Mrs. Leslie Holland
Mr. Ed Huffman
Mr. Clyde Jackson
Mr. and Mrs. Keith Johns
Hazel & Marie Jones
Mr & Mrs. Jack M. Kantola
Mr. Leon Kantola
Miss Mildred Kantola
Mrs. Tressa Kantola
Mr. & Mrs. Walter Kantola
Mr. Raymond T. Kelly
Rev. James Kilgore
Mr. & Mrs. Joe H. Kinchen
Mr. Robert W. Kingsley
Mr. Dan Koenig
Mr. & Mrs. Robert E. Kolb
Mr. & Mrs. LaCour
Rev. & Mrs. Frank LaCrosse
Mrs. Howard P. Larkin
Rev. & Mrs. Carl Lassiter
Mr. T.G. Lawrence
Mr. Neil Ledbetter
Mr. U.H. Leverett
Bishop A. William Lewis
Rev. & Mrs. C.N. Luna
Jessie A. McBride
Mrs. Alice McComb
Mr. Marshall McIntosh
Mr & Mrs. Keith MacKenzie
P.J. MacKenzie
Mr. & Mrs. James R. Mahoney
Mr. & Mrs. Larry Mallonee
Mr. & Mrs. John Mathis
Mr. & Mrs. E.P. Messner
Mr. & Mrs. M.D. Mills
Mr. & Mrs. Lyle Mincer
Mr. Ray Minor
Rev. C.E. Montgomery
Rev. & Mrs. E.G. Moyer
Mr. & Mrs. Elliot Nepstad
Misses Alice & Enna North
Mr. & Mrs. Laurence Osborn
Mr. Harold L. Pope
Mr. & Mrs. Horace J. Patterson
Grace Patterson
Mr. Peter A. Penner
Mr. Wayne Pennington
Mr. & Mrs. Kenova Peters
Mr. & Mrs. Verle Pilant
Mr. Michael John Priest
Mrs. Joyce M. Pryor
Verna Quackenbush
Mr. & Mrs. Larry Ragains
Mabel M. Rose
Elder & Mrs. Roland
Jennie W. Russell
Mrs. M.A. Sargent
Mr. & Mrs. Sid Sargent
Mr. & Mrs. Dan Satterwhite
Frances Satterwhite
Mr. & Mrs. Arthur Sanders
Mr. & Mrs. Oliver Sauer
Stuart Scott
Rev. R. Seagraves
Mr. & Mrs. J. Sexton
Alma M. Slavens
Mr. & Mrs. Stanley Sleeva
Aiden F. Smith
Clair E. Smith
Mr. Denny F. Smith
Mrs. Pearl E. Smith
Mr. & Mrs. Ben W. Smith
Mrs. Myrtle A. Sponsler
Mrs. Virginia Stansell
Mr. & Mrs. John Stephens
Mr. & Mrs. Eli W. Stutzman
Rev. & Mrs. J.L. Tankersley
Mr. Charles Tatum
Mrs. David TerLouw
Rev. Marvin Tidwell
Mr. & Mrs. Martin Tuttle
Mr. & Mrs. Leo Tuttle
Mr. & Mrs. Orrin Tuttle
Mrs. Ethel May Urshan
Mr. Benjamin Vilhauer
Mr. & Mrs. Joe S. Visser
Stella Visser
Rev. & Mrs. Dale Walker
Mr. Winton Walker
David Walmer
Ralph Walmer
Thelma Weighall
Rev. & Mrs. Howard O. West
Mr. & Mrs. Norval D. Wildman
Julia E. Williams
Rev. & Mrs. S.B. Wilt
Mr. Richard K. Wopperer
Mr. Robert E. Wood
Mr. Robert J. Wright
Mr. & Mrs. Frank E. Yadon
Mr. & Mrs. Warren J. Yoakum
Mr. & Mrs. Walter Yohann
Darrell S. Young
Freshman Class Donation
Junior Class Donation
Senior Class Donation

We extend our appreciation to the many friends of Conquerors Bible College who mailed their contributions after May 20. Our printing schedule does not allow for these names to appear in the above listing.

Printed and bound by CBC Publications Department

Printed in USA